

1 Front Elevation  
1 : 100

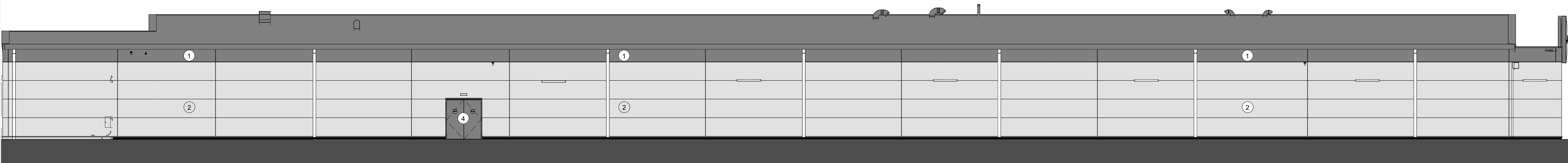

2 Rear Elevation  
1 : 100

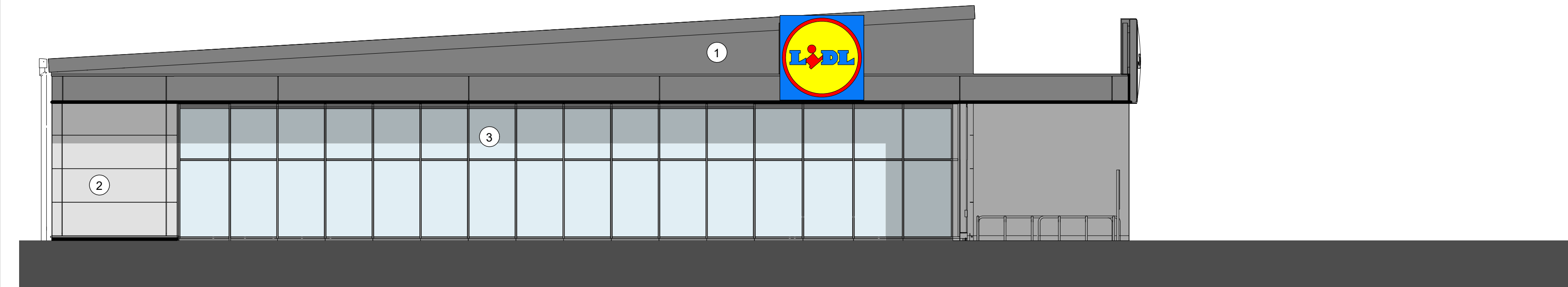

3 Glazed Gable Elevation  
1 : 100

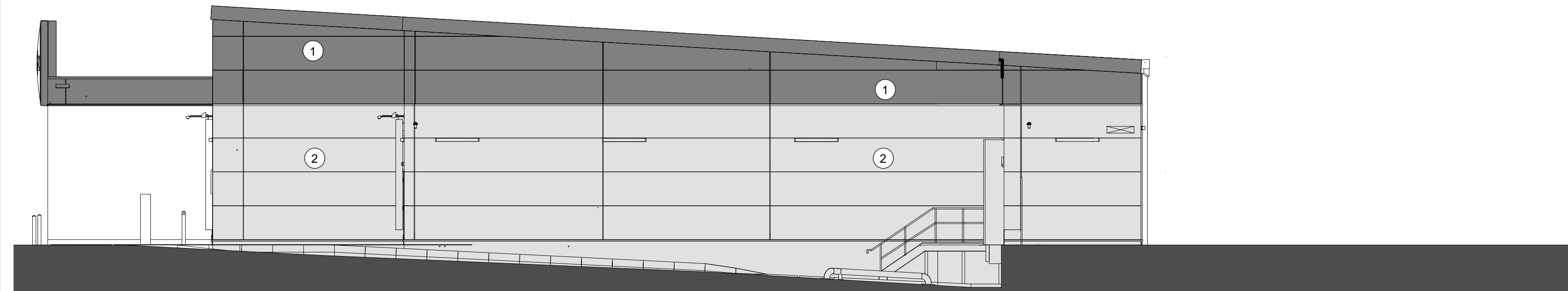

4 Gable Elevation  
1 : 100

Materials Key

- 1 Insulated metal panels. Colour: Grey RAL 9006
- 2 Insulated metal panels. Colour: White RAL 9010
- 3 Curtain walling. Frame colour: Grey RAL 7024
- 4 Powder coated steel door. Colour RAL 7024
- 5 Sectional door. Colour RAL 7024

P04	Amended following Lidl Comments	10/06/2020	JEC	JEC
P03	Amended to suit new Lidl Layout	28/05/2020	JEC	JEC
P02	Issued for Planning	31/03/2020	JEC	JEC
P01	Issued for Public Consultation	24/03/2020	JEC	JEC
Rev	Description	Date	Dr	App
			by	by
original by		date created		approved by
JT		23/03/20		JEC

**AHR**

AHR Architects Ltd  
First Floor  
Victoria House  
Victoria Quay  
Shrewsbury  
SY1 1HH  
United Kingdom

T +44(0)1743 283000  
F +44(0)1743 232717  
E shrewsbury@ahr.co.uk  
www.ahr.co.uk

client name Cordwell Property Group			
project Wombourne Enterprise Park			
drawing Elevation- LIDL			
computer file C:\Reel Projects\WEP-AHR-ZZ-XX-M3-L-SITE-JEC3.rvt		plot date	
project number 2016.01216.000		scale 1 : 100 @A1	
drawing number WEP-AHR-00-ZZ-DR-A-05-012		rev P04	issue status
This drawing is to be read in conjunction with all related drawings. All dimensions must be checked and verified on site before commencing any work or producing shop drawings. The originator should be notified immediately of any discrepancy. This drawing is copyright and remains the property of AHR.			