

Studley - MACC Care

A2

This drawing and the works depicted are the copyright of AP Architecture Ltd. and may only be reproduced by written permission. All dimensions depicted are subject to checking on site, any discrepancies to be noted to office of origin immediately. Only figured dimensions to be used. The information in this drawing is solely applicable to the below project.

51015202530354045505560657075808590100

(Scale Bar - 1 to 1mm)

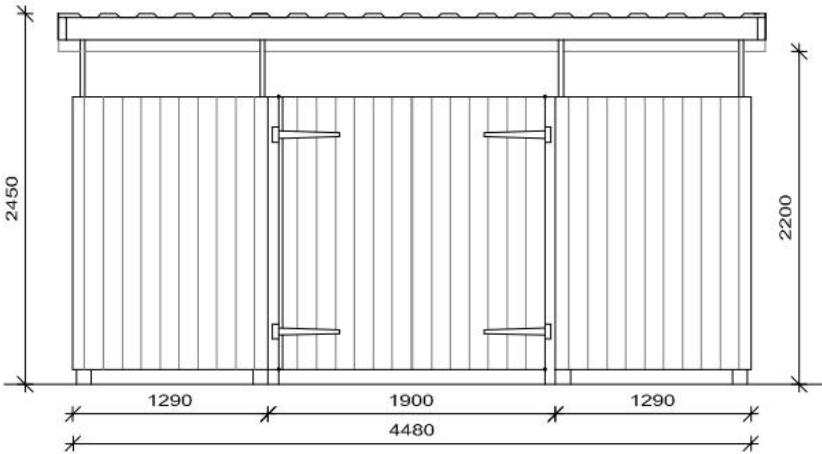

Bin Store Front Elevation
Scale 1:50

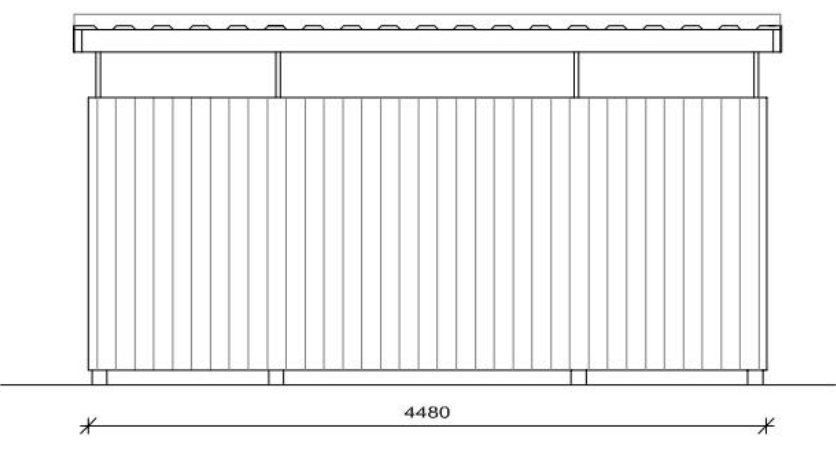

Bin Store Rear Elevation
Scale 1:50

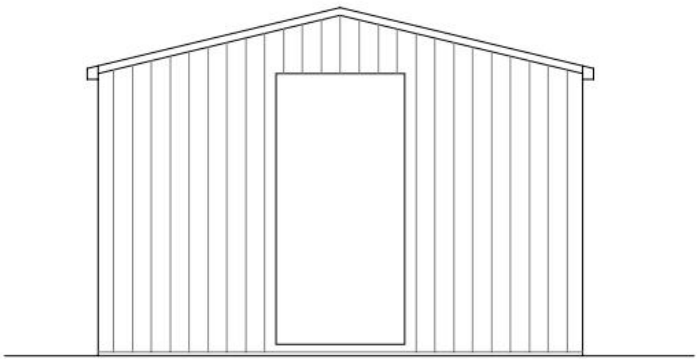

Front elevation
scale 1-50

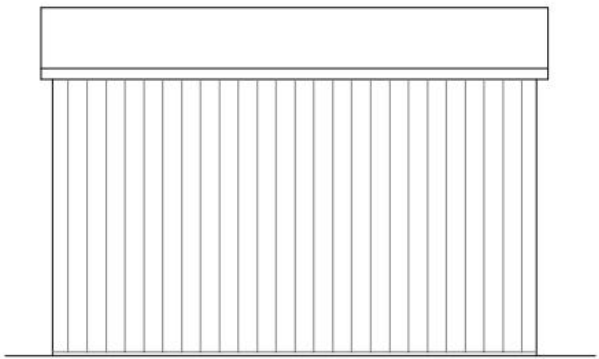

Side elevation
scale 1-50

www.sheds.co.uk
Loxley 10' x 10' Shiplap Apex Security Shed

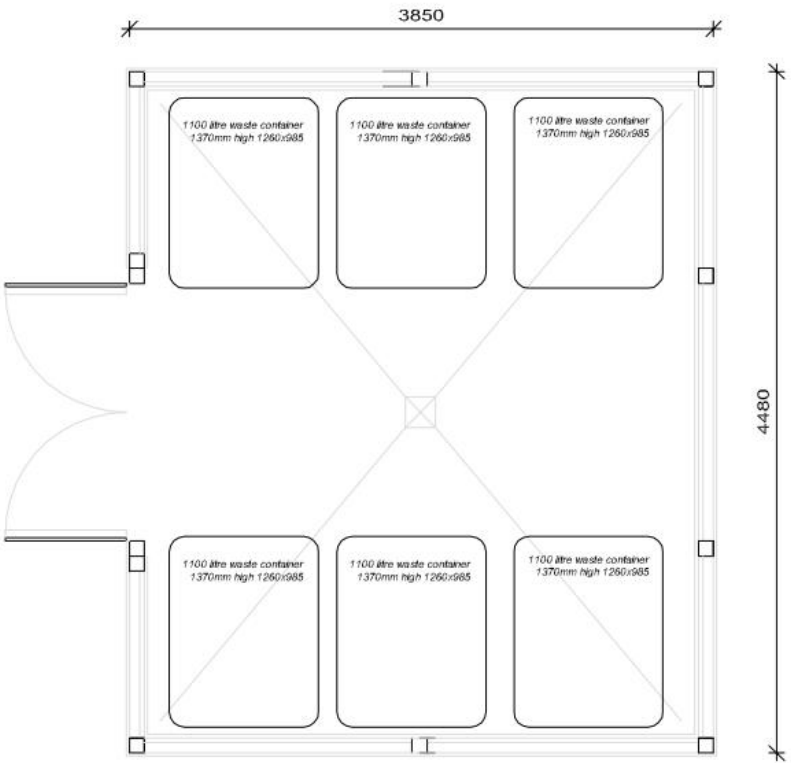

Bin Store Plan Scale 1:50

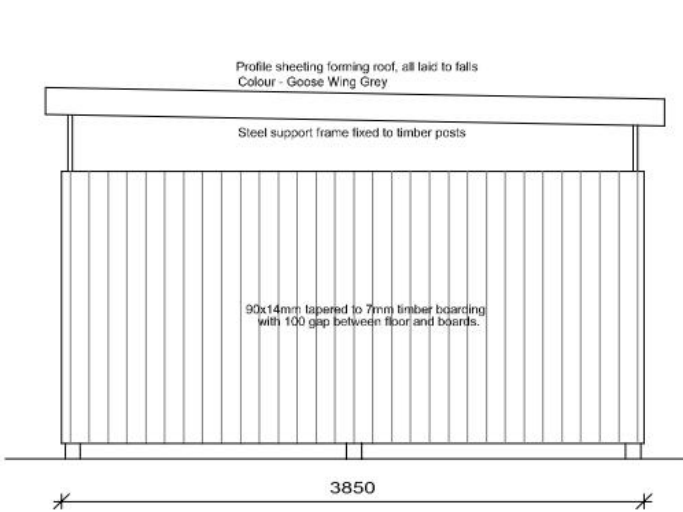

Bin Store Side Elevations
Scale 1:50

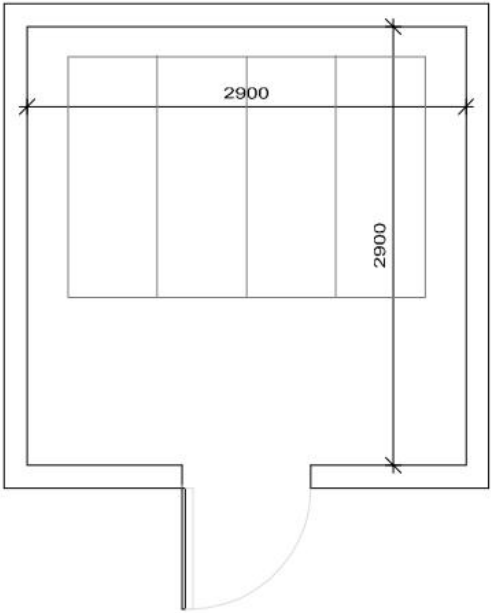

Sprinkler system tank shed
Scale 1:50

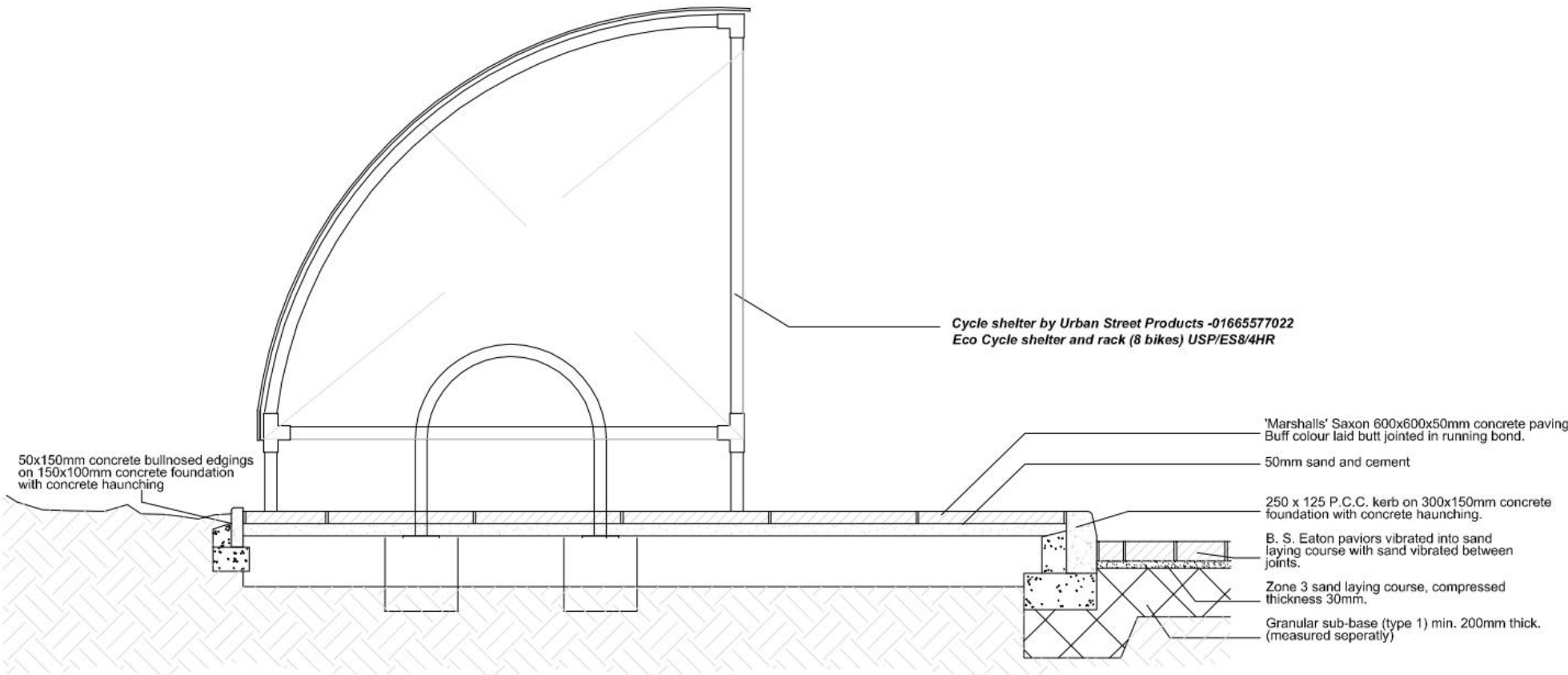

Cycle Store
Section scale 1:25

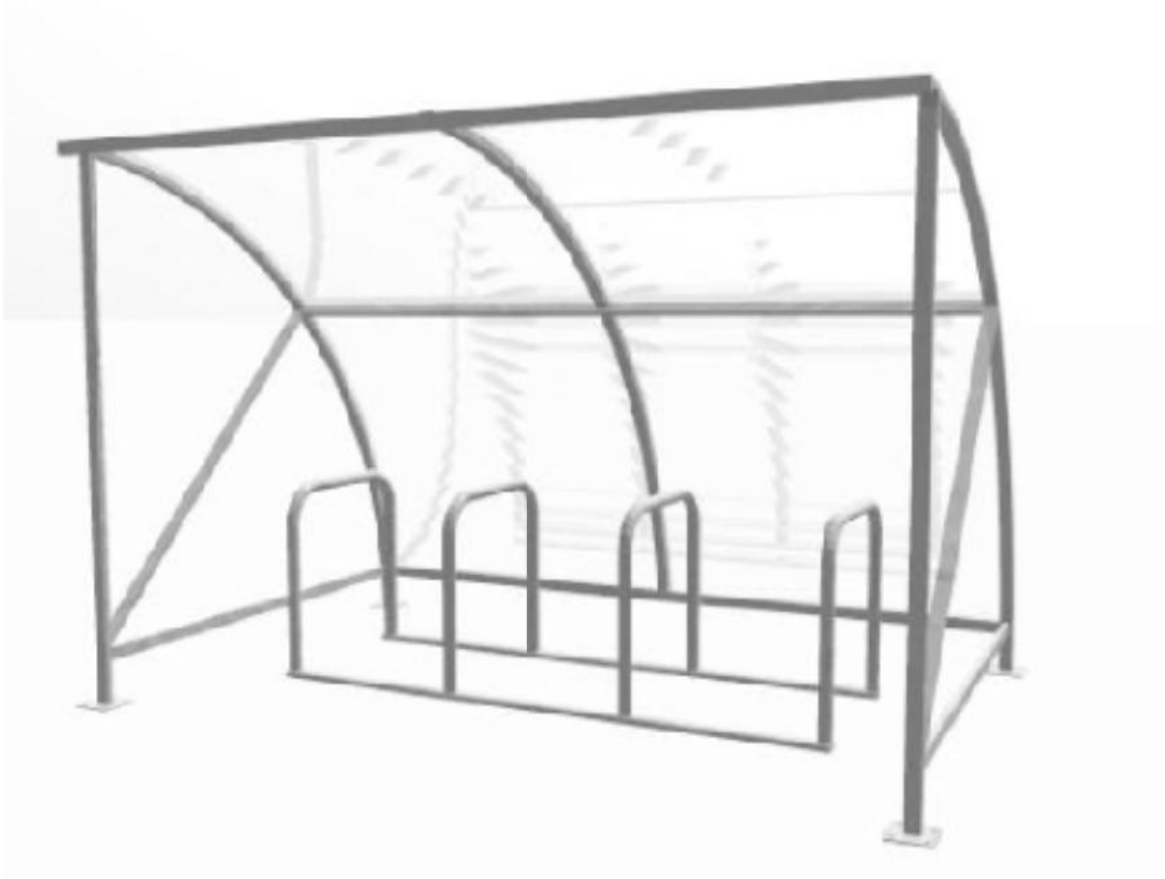

Picture of
cycle store

A

08.10.22

Bin store elevations revised

ST

Revision:

Date:

Description:

By:

Client :

MACC CARE Ltd.

Project :

Proposed Care Home Development
at Former Bilbrook House, Carter
Avenue, Codsall, WV8 1HH

Drawing :

External works

Date :

18.10.22

Drawn By :

RP

Drawing No :

AP22014- L07

Revision :

A

Scale :

as shown

 **AP ARCHITECTURE LIMITED**
Chartered Architect &
Chartered Architectural Technologists





Commercial

Residential

Retail

Healthcare

Offices

E-Innovation Centre, Priorslee, Telford, Shropshire, TF2 9FT
www.ap-architecture.co.uk

mail@ap-architecture.co.uk

Tel : 01952 288 290

Birmingham - 0121 369 0290

Fax : 01952 288 291

Wolverhampton - 01902 516 290