

SITE BLOCK PLAN
@ 1:500

SITE LOCATION PLAN
@ 1:1250

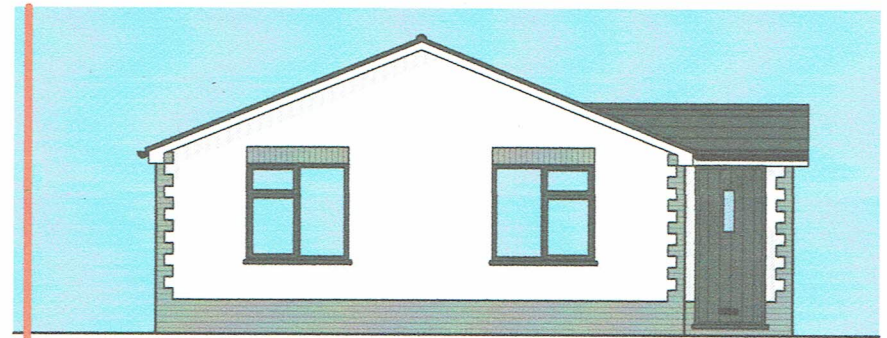

FRONT ELEVATION

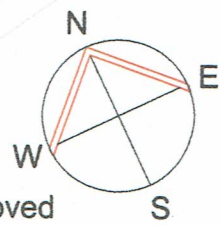
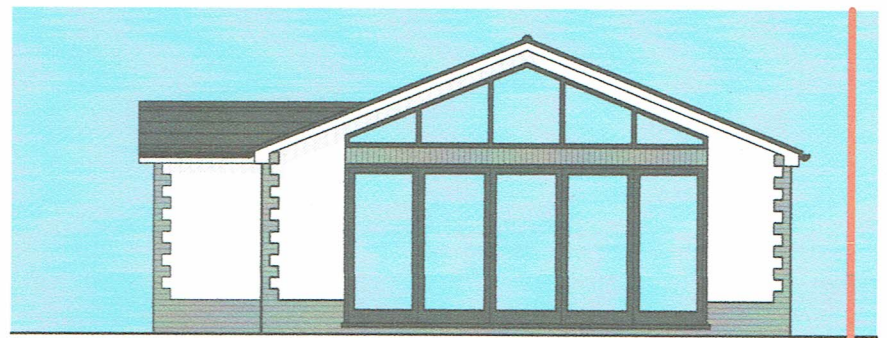

REAR ELEVATION



SIDE ELEVATION - EAST FACING

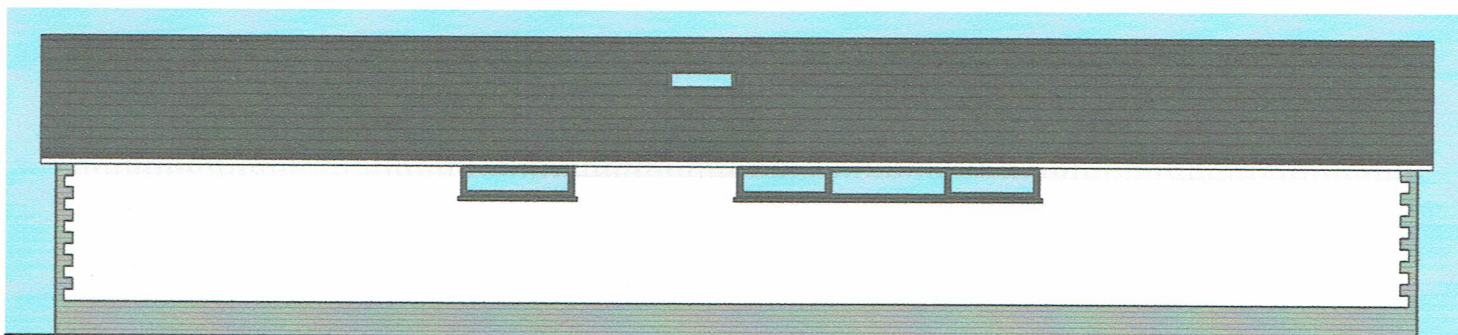

SIDE ELEVATION - WEST FACING

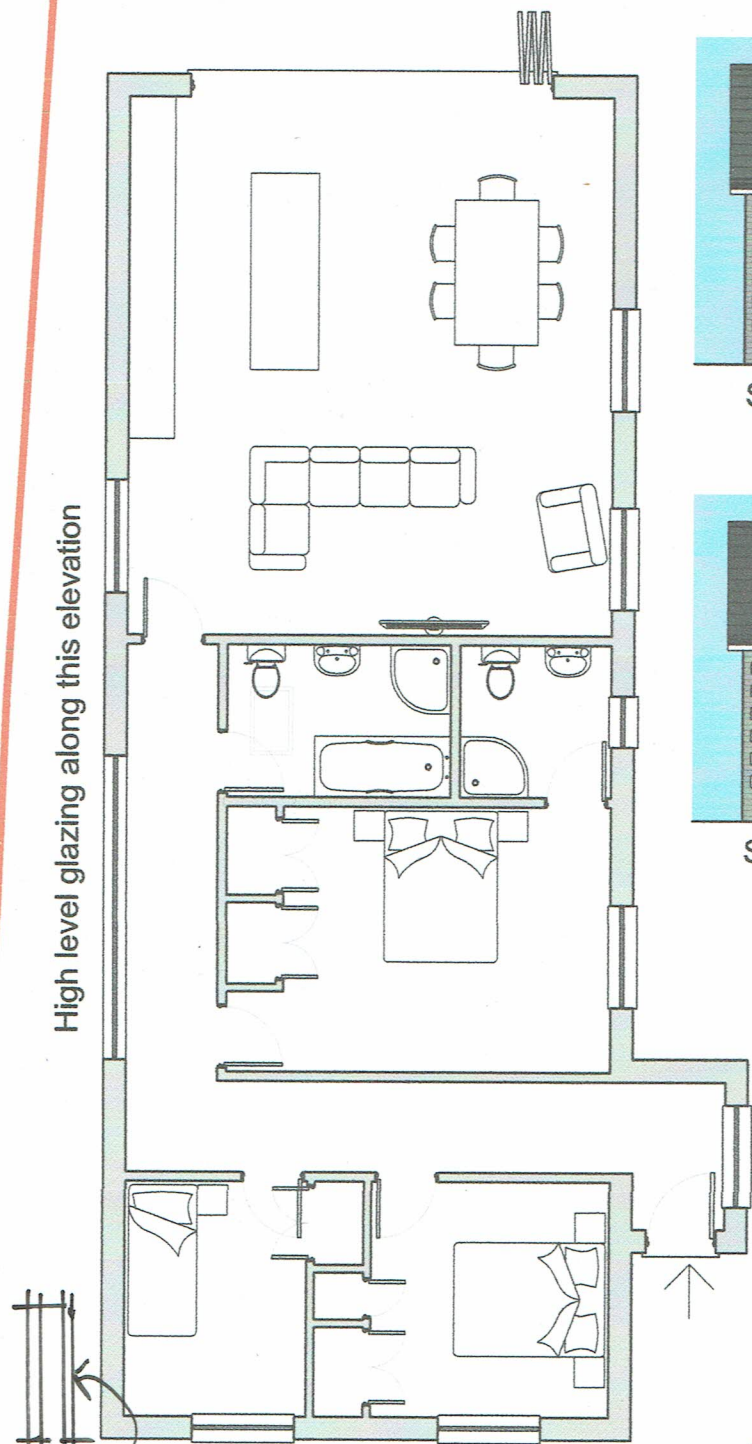

FLOOR PLAN
2ND 5.5m x 2.5m PARKING SPACES - SHEPHERD
1:100 @ A3



PLANNING APPLICATION

CONTRACT

THE STONE HOUSE, HOLYHEAD RD
KINGSWOOD WV7 3AN
NEW DWELLING PROPOSAL

SCALE 1:1250/500/100 @ A3

DATE JULY 2019

DRAWN LW

CHECKED PS

TITLE

PROPOSED SITE, BLOCK AND
FLOOR PLANS & ELEVATIONS

DRAWING No

TSHWV73AN/19/P/101/PL

REVISION

PAUL SAGGERS ASSOCIATES
ARCHITECTS AND PROJECT MANAGERS

94 Hemnall Street, Epping, Essex. CM16 4ND
07736922863 p.a.saggers@btinternet.com