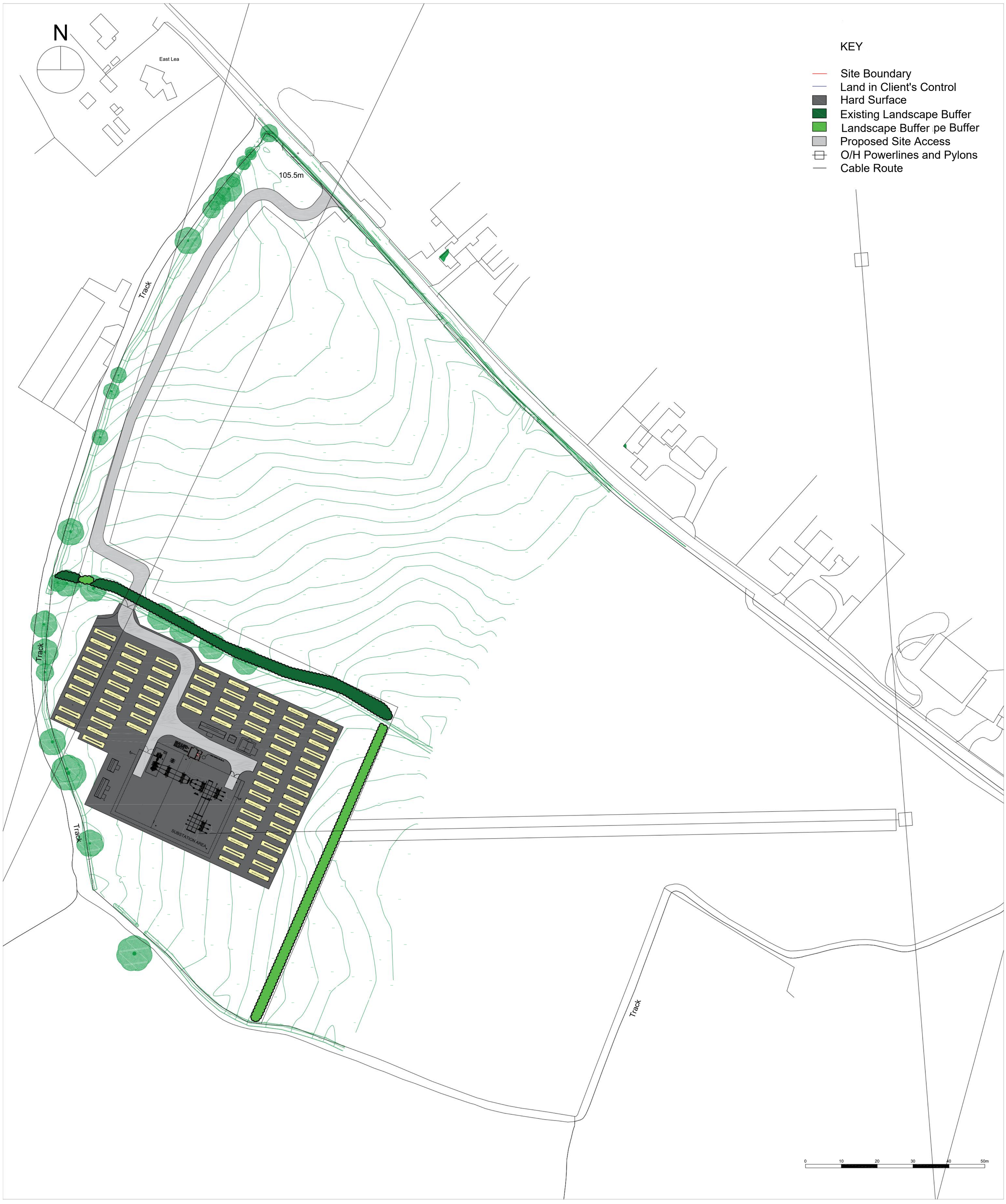

Ordnance Survey (c) Crown Copyright 2022. All rights reserved. Licence number 100022432

REVISION	CLIENT	Date 06.06.2023	OS Ref. -	Drawn by MRK
	Anglo Renewables Ltd	Scale 1:1000 @ A1	Drawing no. SK01	Checked
		Job no. ST5050P	-	
	PROJECT Land on the South West Side of Levedale Road, Penkridge, Staffordshire, ST19	DRAWING TITLE Proposed Layout		

DLP PLANNING LIMITED
e: bristol@dlpconsultants.co.uk w: www.dlpconsultants.co.uk