A1

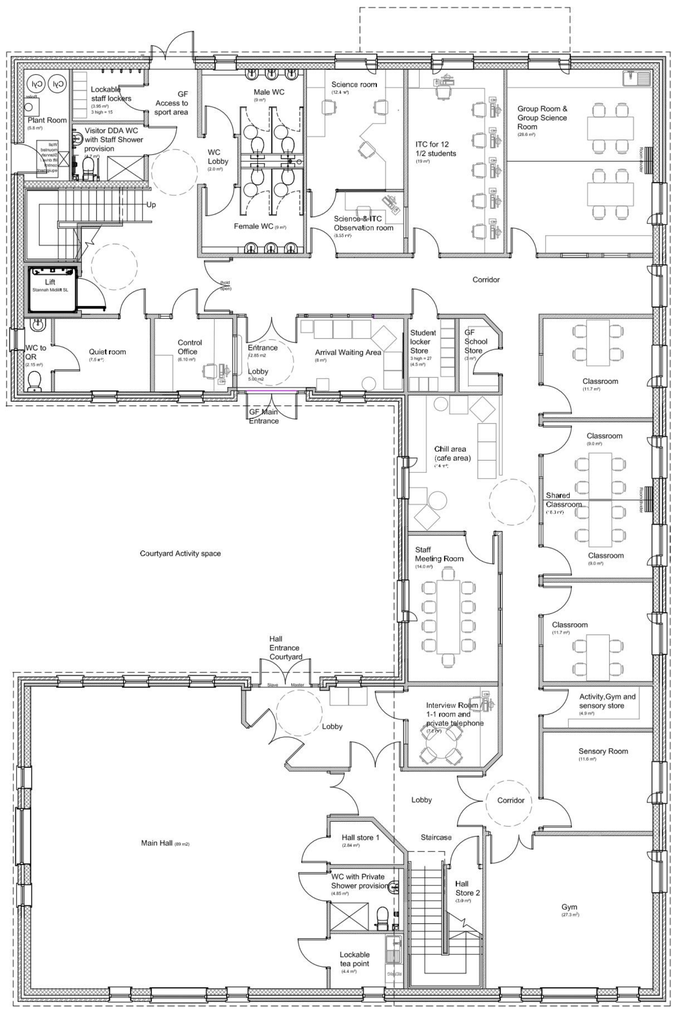

Proposed Ground Floor Plan.
A1 @ 1:100.
GF- GIA 490 m2

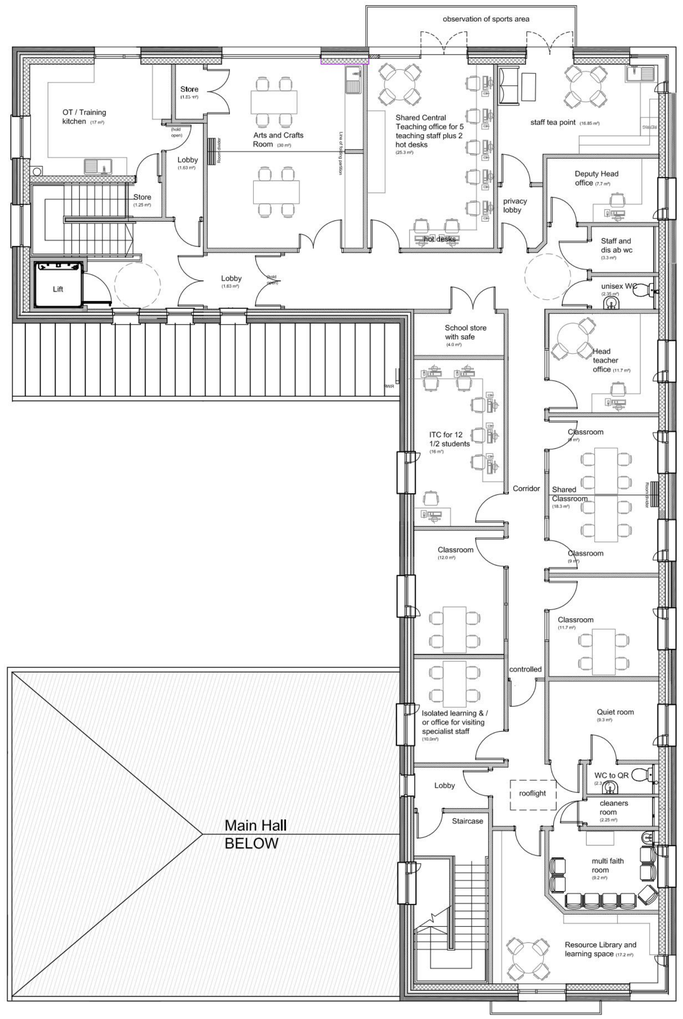

Proposed First Floor Plan.
A1 @ 1:100.
FF- GIA 340 m2

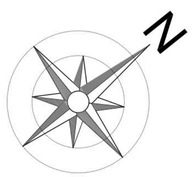

PROPOSED OUTLINE DESIGN - SEND (Special Educational Need Design) SEMH + AP
NEW SCHOOL BUILDING, Base Design Criteria 24 Pupils at a time. 1:100 @ A1
TOTAL GIA - 825 m2

Scale Bar 1:100
0m 1m 2m 3m 4m 5m

Revisions

x

SKETCH DESIGN ○
PRELIMINARY ○
PLANNING ●
CONSTRUCTION ○

Client	Active Care Group.
Job title	THG Hospital Stafford
Drawing title	Proposed SEND School. Proposed Plan
Drawing No.	2116-1451 NU - 06
Date July 2022	1-100 @ A1 Scale 1-200 @ A3 Drawn TKA

Architecture Planning Design Detailing
Troyka Associates
Tel: 0845 408 2310 0121 236 4940
e-mail: info@troyka-associates.com
web: www.troyka-associates.com
Irving House 47 Frederick Street Jewellery Quarter Birmingham B1 3HN

Do not scale. Contractors must check all dimensions on site before preparing production drawings or commencing any work. This drawing and its design is the copyright of Troyka Associates Limited and may not be reproduced in any form whatsoever without their prior express written consent.