

PLANNING

Existing site plan
scale 1:200 @ A1

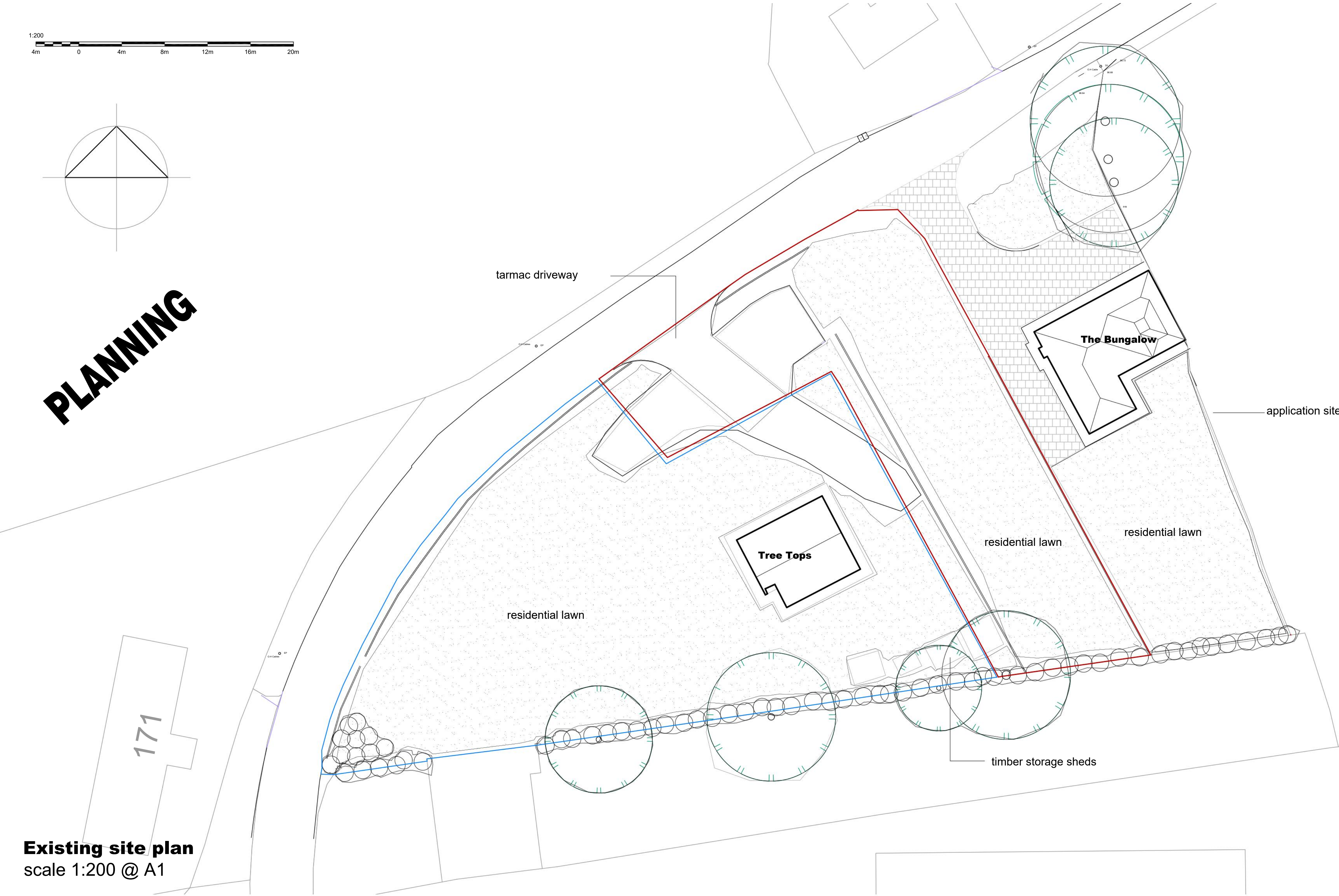

site boundary

site boundary



neighbouring 'The Bungalow'

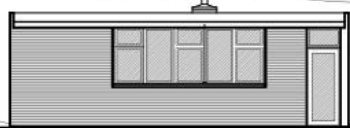

'Tree Tops'

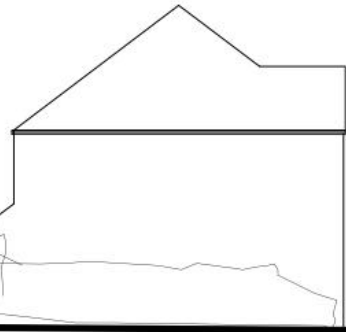

Existing street elevation
scale 1:200 @ A1

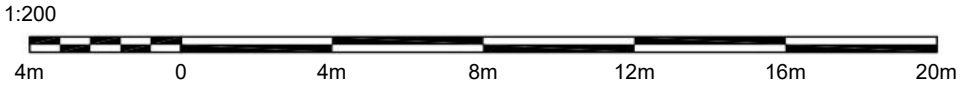

Rev	Details	Date/Chk
-----	---------	----------

CLIENT

Mr. and Mrs. B. Saunders

PROJECT

Proposed In fill dwelling
Land within the curtilage of Tree Tops,
School Lane, Coven
Staffordshire

DRAWING

Existing drawings:
Existing site plan and street elevation

DRAWING NUMBER	REVISION	SCALE@A1	DATE
22/12560/402		1:200	09.01.2023
		DRAWN BY	CHECKED BY
		RGC	



mtc
planning and design
architect town planning building surveying

Barn 5a
Sutton Hall Farm, Sutton Maddock
Shropshire TF119NQ
Tel 01952 730 492 Fax 01952 730 492/863