

PRESTON HILL SOLAR FARM

Typical Arrangement of Solar Panel Rows

Figure 4

NOTES

- 1
- Depiction of the rack dependent on the static calculation and the detailed design provided by supplier
- 2
- The ramming depth to be determined by the following factors:
  - substructure design
  - reaction forces and moments according to the static calculation
  - soil report
  - number and shape of the ramming profiles
- 3
- All works to comply with the most current British Standards.
- 4
- This drawing is for planning purposes only and is not to be used for construction.

PREPARED ON BEHALF OF

A Client of



engena

1 Cross Section  
M 1:100

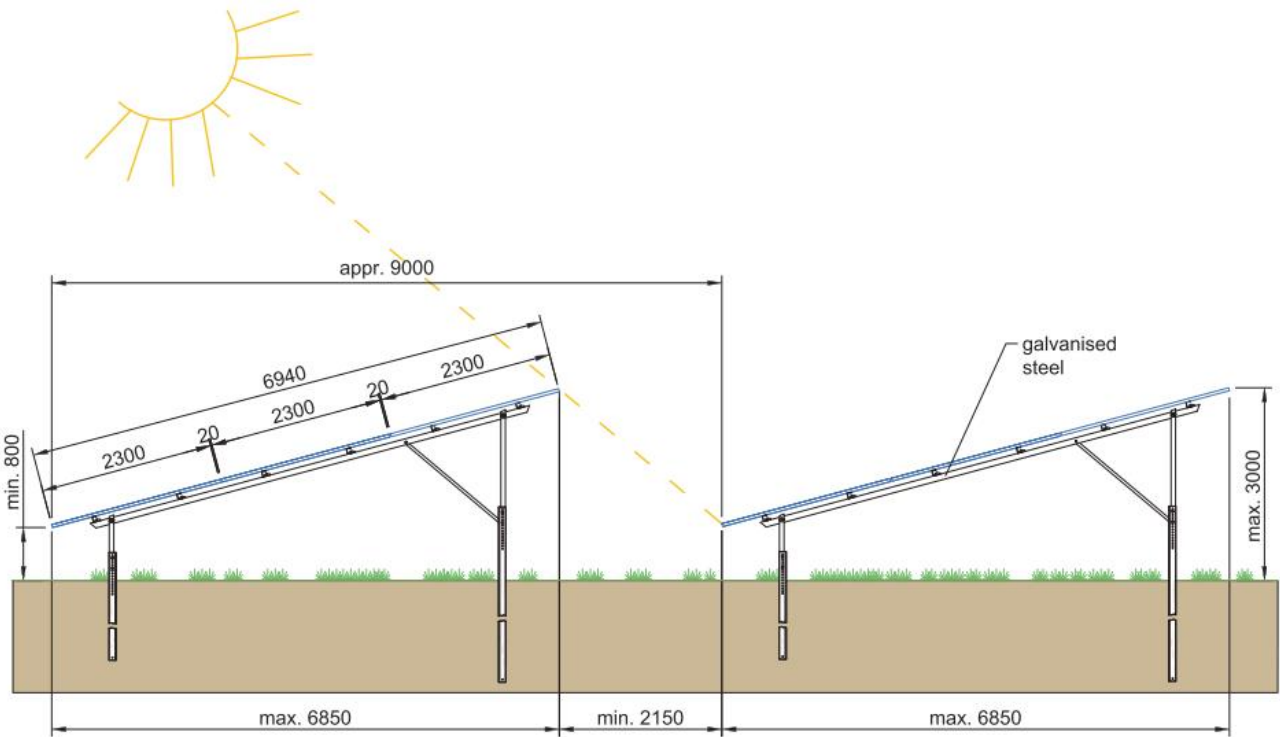

2 Front View  
M 1:100

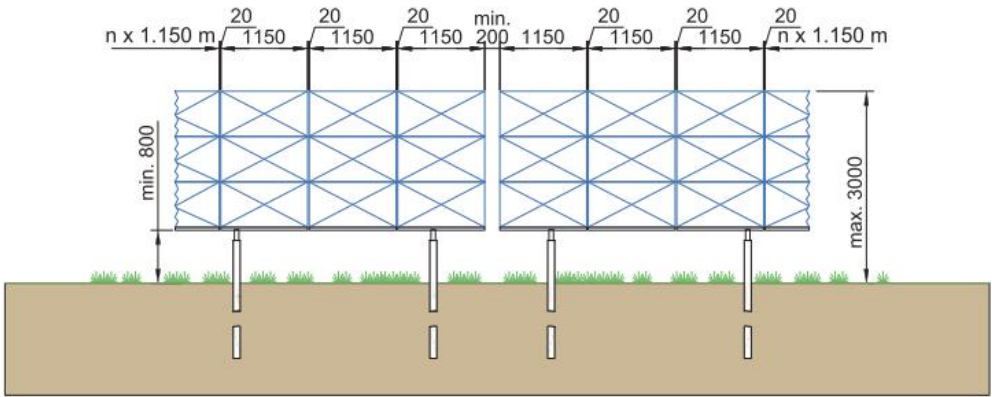

Scale 1:100 at A3

