

1 Ground Floor Plan  
1:100

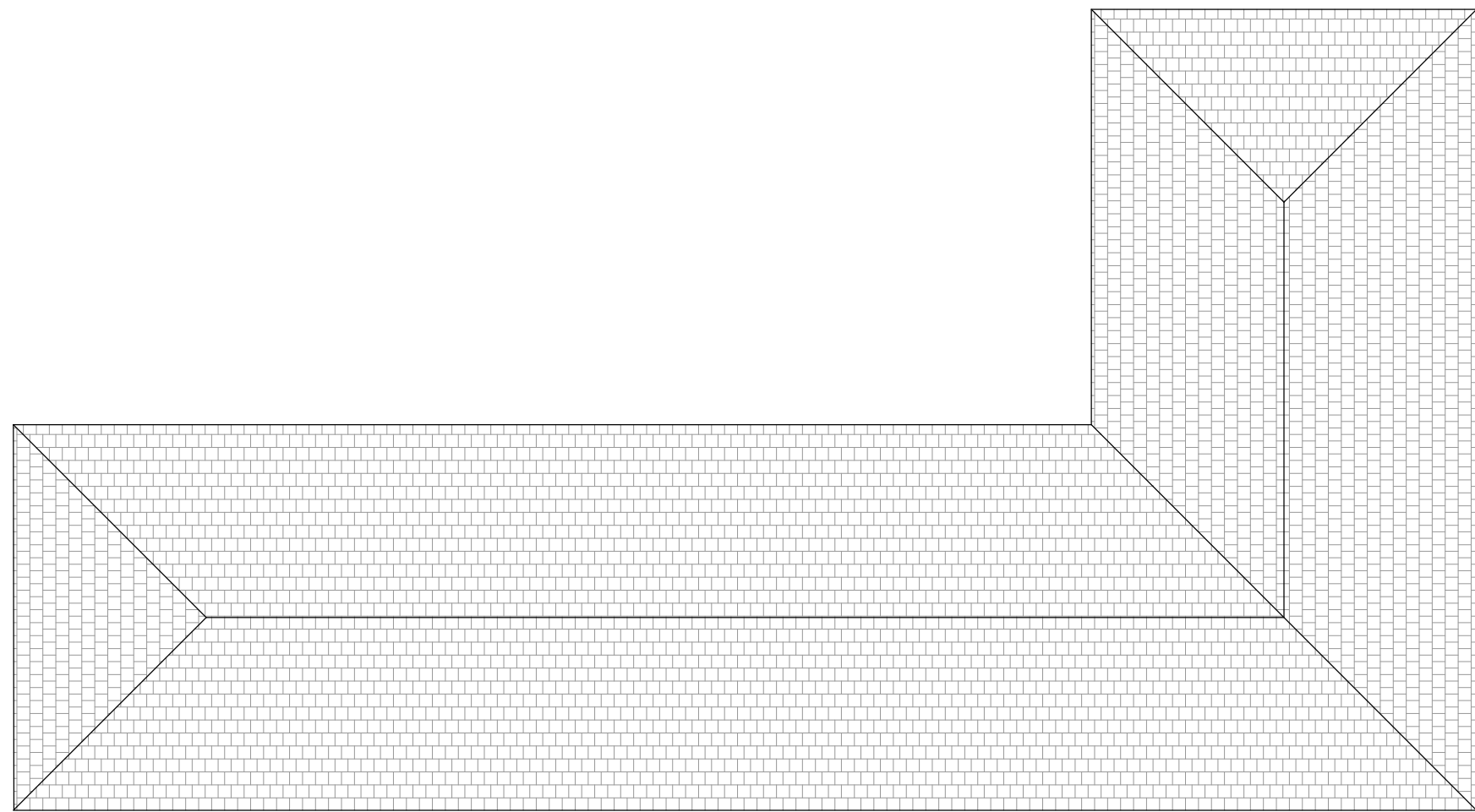

2 Roof Plan  
1:100

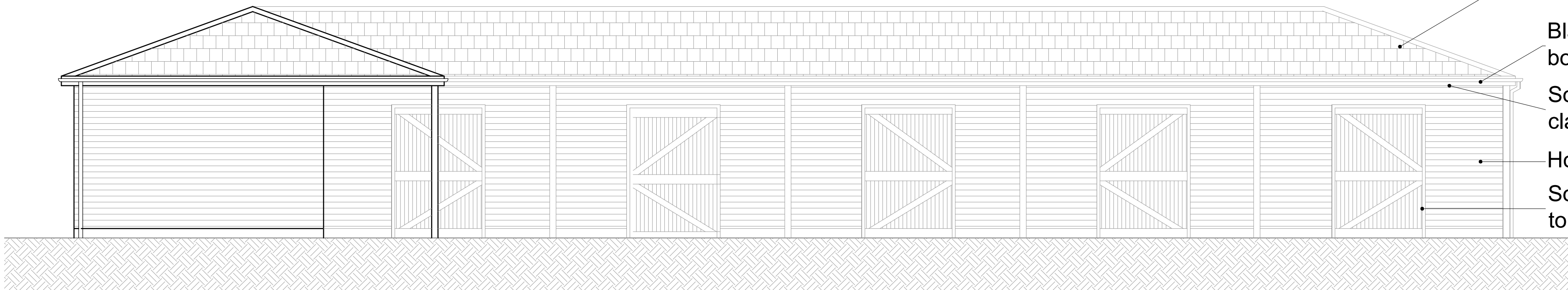

- Cement fiber slate tiles
- Black UPVC rainwatergoods. Pressed box profile
- Soffits and fascias to match wall cladding
- Horizontal timber cladding
- Solid timber stable doors. Material colour to match timber cladding.

3 ELEVATION A  
1:50

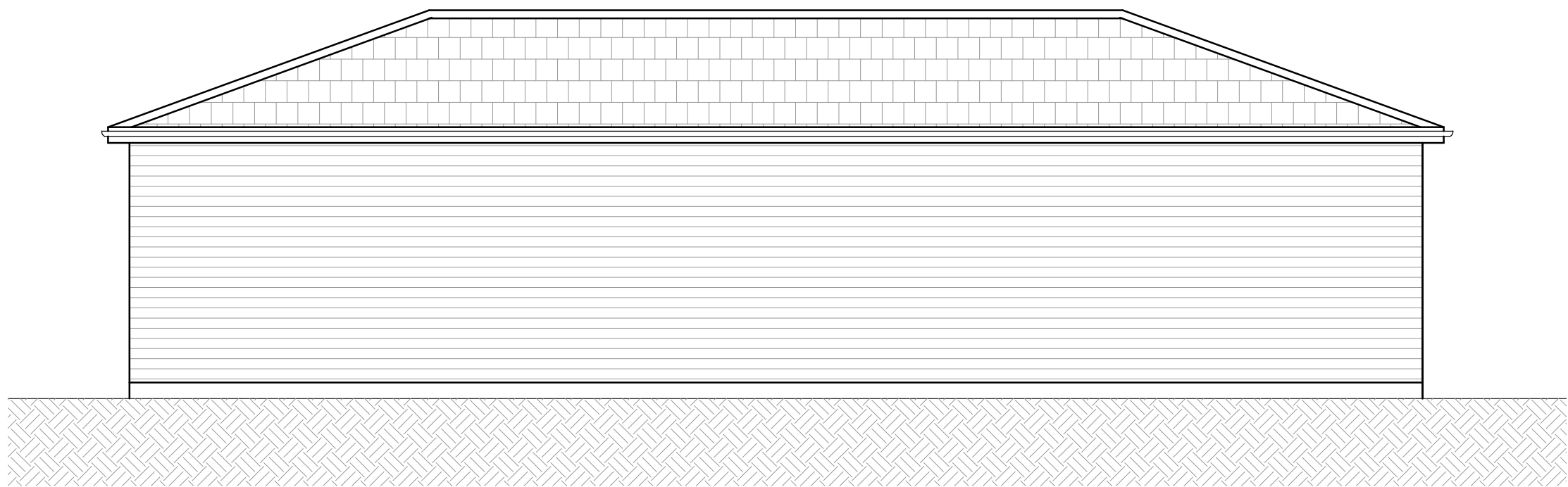

4 ELEVATION B  
1:50

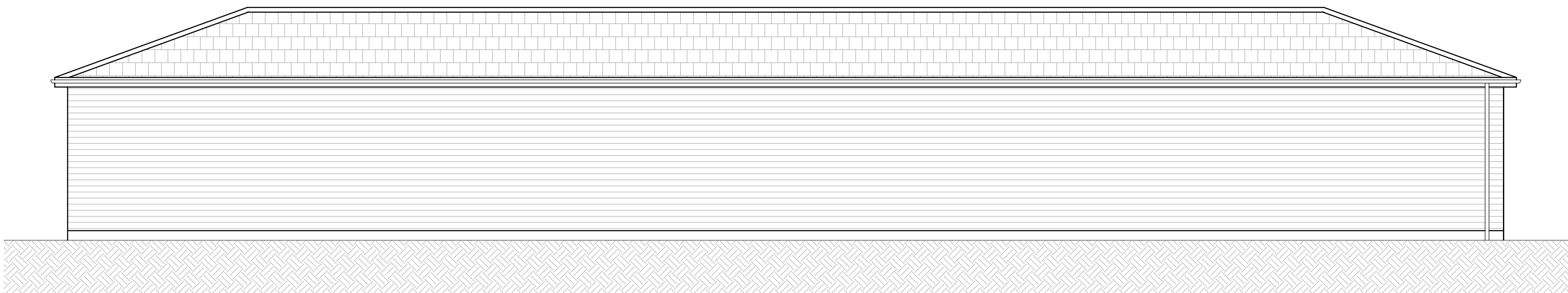

6 ELEVATION D  
1:50

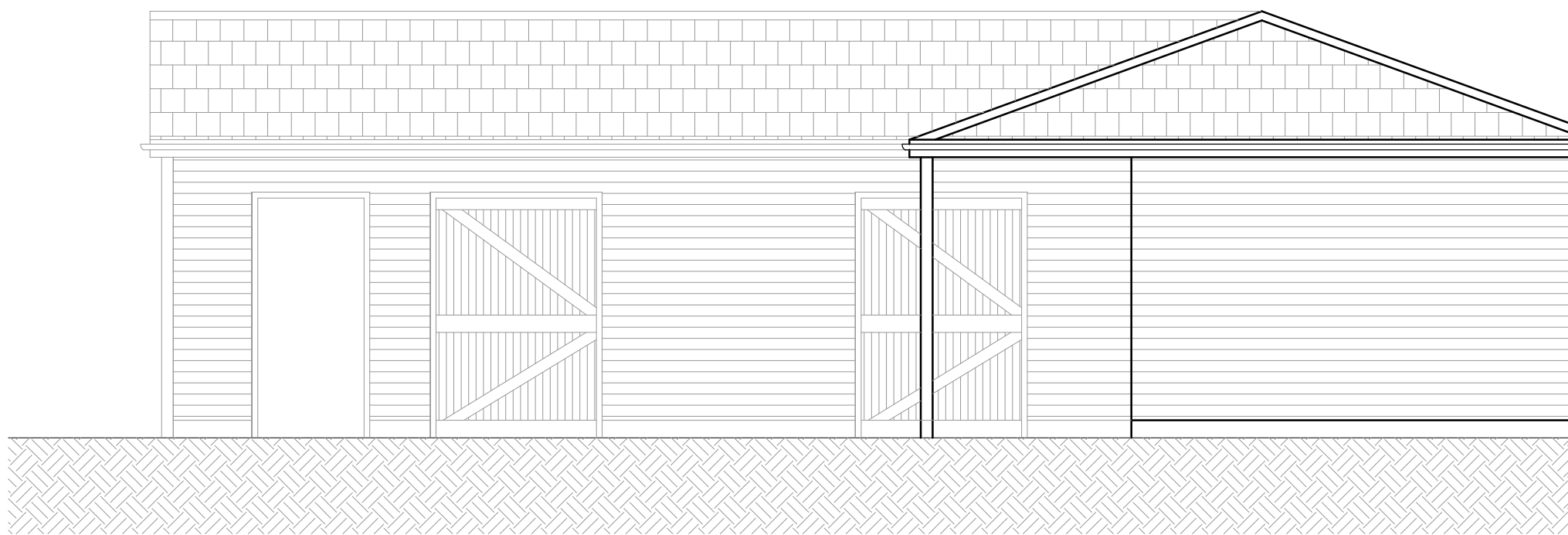

5 ELEVATION C  
1:50

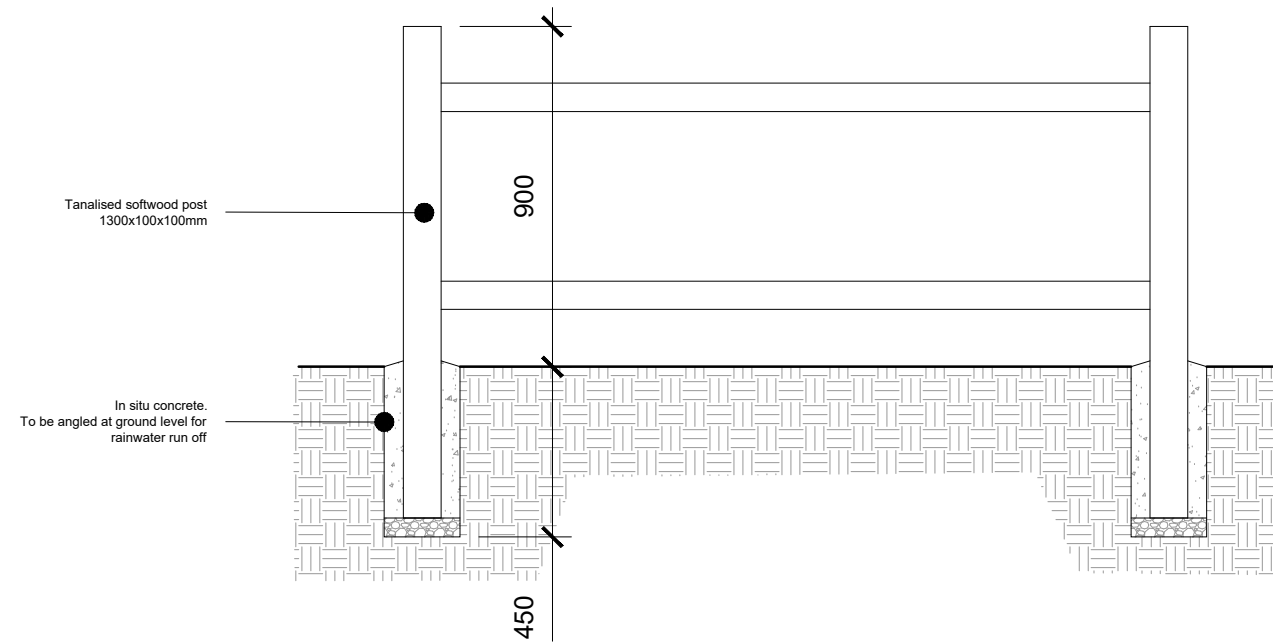

7 Post & Rail Fence Detail  
1:20

X	FIRST ISSUE.	15.07.19	MB
Rev:	Details:	By / Chk:	Date:

Copyright of this drawing is vested in J Mason Associates and it must not be copied or reproduced without formal consent. Only figured dimensions are to be taken from this drawing. All contractors and sub-contractors are responsible for taking and checking all dimensions relative to their work and should not scale off this drawing.

Notify J Mason Associates immediately of any variation between drawings and site conditions.

**USE FIGURED DIMENSIONS IN PREFERENCE TO SCALED - IF IN DOUBT ASK.**

Where drawings are based on survey information received, surveys are available on request.

All drawings to be read in conjunction with all relevant Structural and M&E Engineers drawings and specifications.

#### H&S HAZARDS:

Significant hazards relative to the architectural design shown on this drawing have been assessed and highlighted with reasonable skill and care using a warning triangle system.

This drawing is to be read in conjunction with all other hazards/risks which have been identified and recorded within the construction phase H&S plan.

It is assumed that all works on this drawing will be carried out by a competent contractor working, where appropriate, to an approved method statement.

Significant hazards are defined as:-

- Those not likely to be obvious to a competent contractor or other designers.
- Those of an unusual nature.
- Those likely to be difficult to manage effectively.

## J Mason Associates

www.jmasonassociates.com  
Tel: 01543 487788  
J Mason Associates  
St. Thomas House, Wolverhampton Road,  
Cannock,  
WS11 1AR

J Mason Associates  
Registered in England & Wales  
5053992

Client:  
**Steve Kneller, Richard Dunkley**

Project:  
**Stables, Land off Jacobs Hall Lane, Great Wyrley**

Drawing Title:  
**Plans and Elevations**

Stage: <b>RIBA 3</b>	Status: <b>Planning</b>	Sheet Size: <b>A1</b>
-------------------------	----------------------------	--------------------------

Job Number: <b>2390</b>	Date: <b>12.07.2019</b>	Scale: <b>As Noted</b>
----------------------------	----------------------------	---------------------------

Revision:	
<b>-</b>	

**JMA-XX-GA-A-0001**