

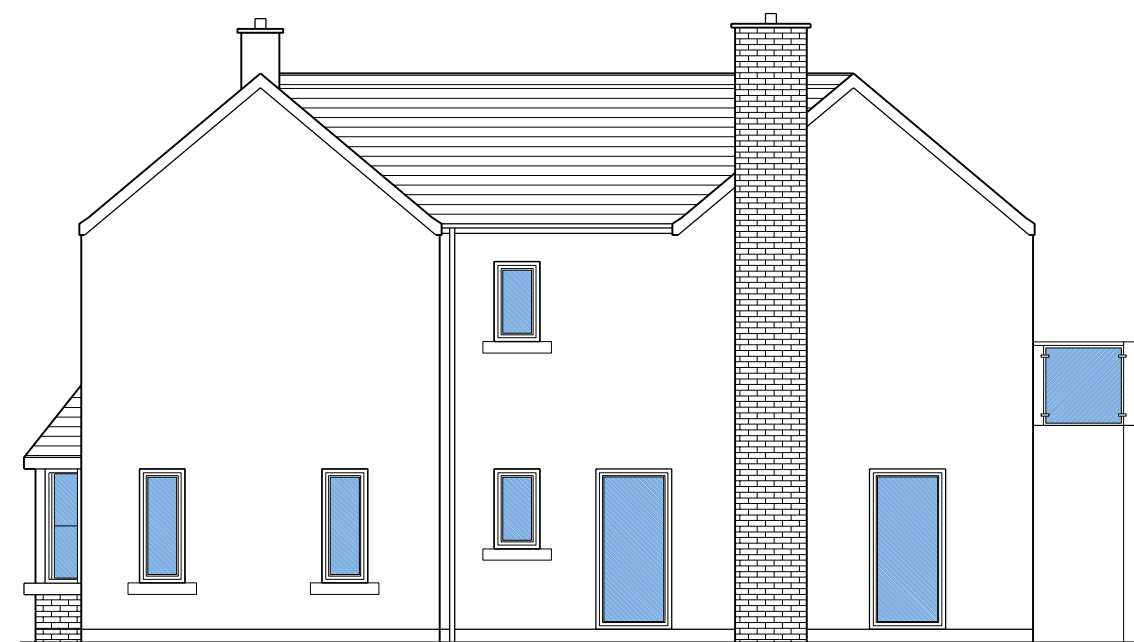

Front Elevation 1:100

Scale Bar ~ 1:100



End Elevation 1:100



Rear Elevation 1:100

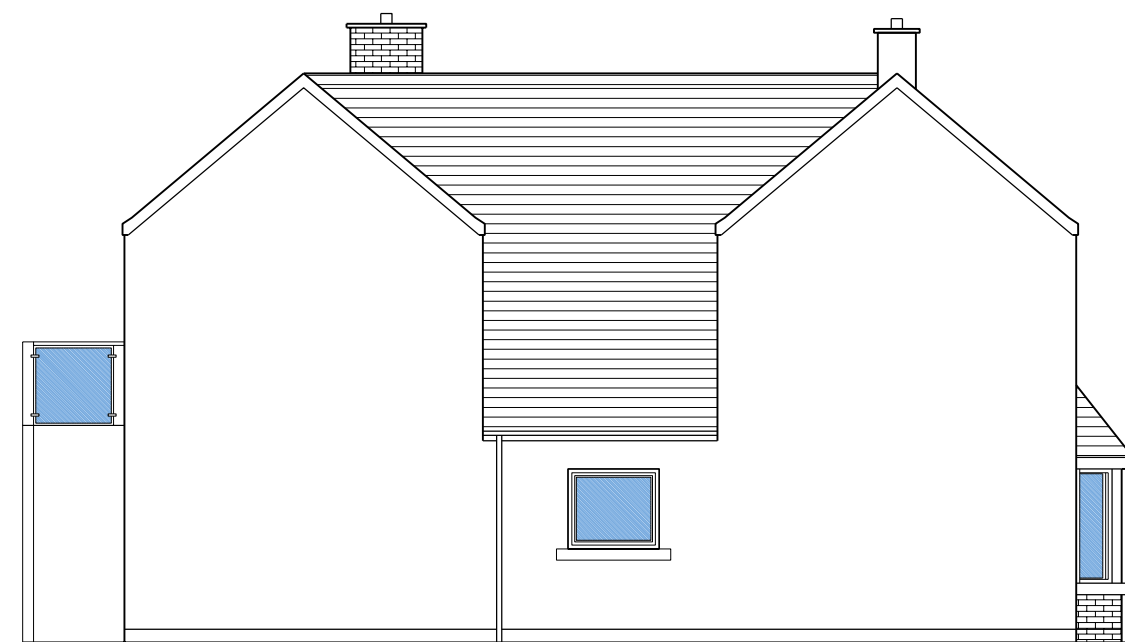

End Elevation 1:100

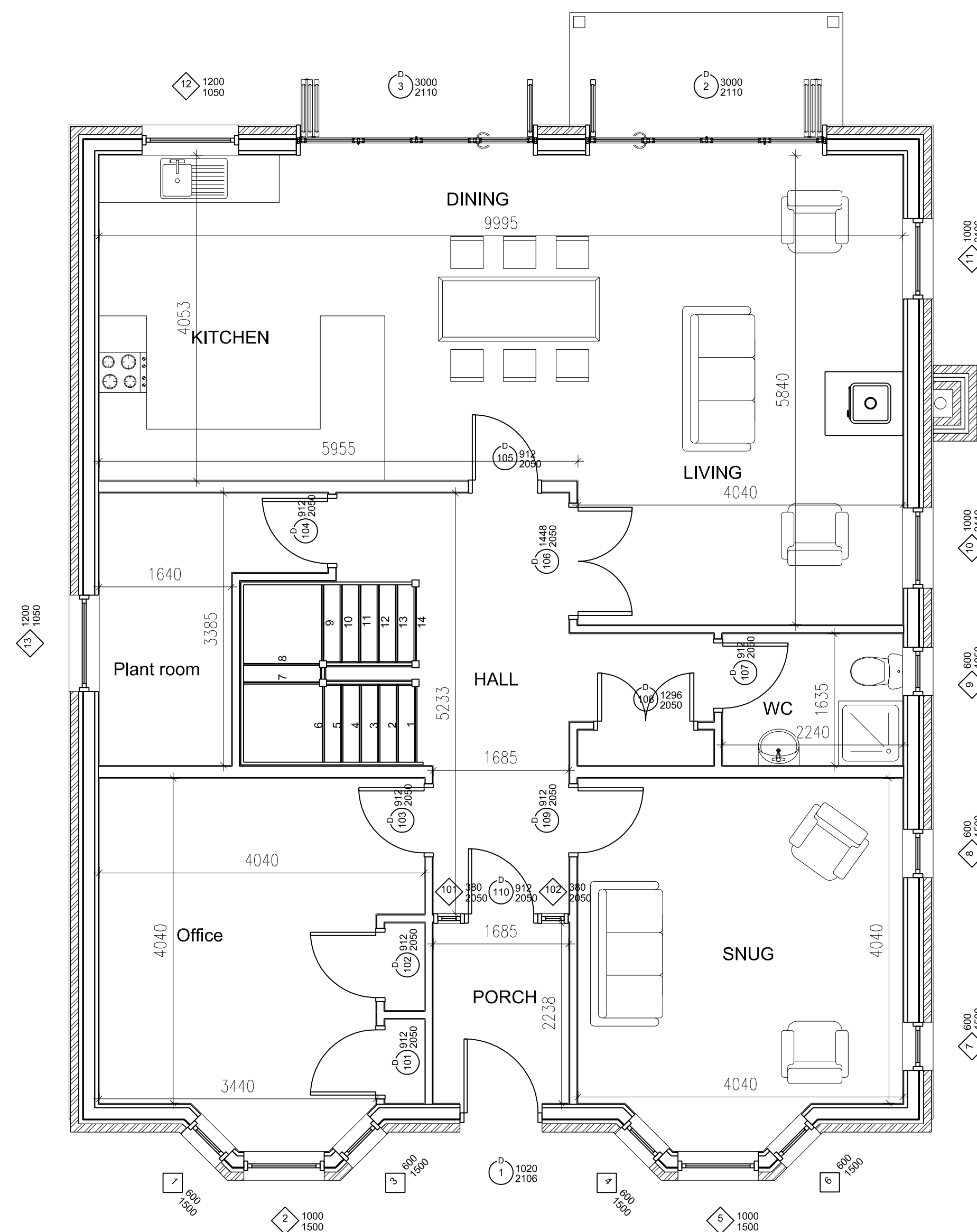

Ground Floor Plan 1:50

Floor Area = 119.94m²
Scale Bar ~ 1:50

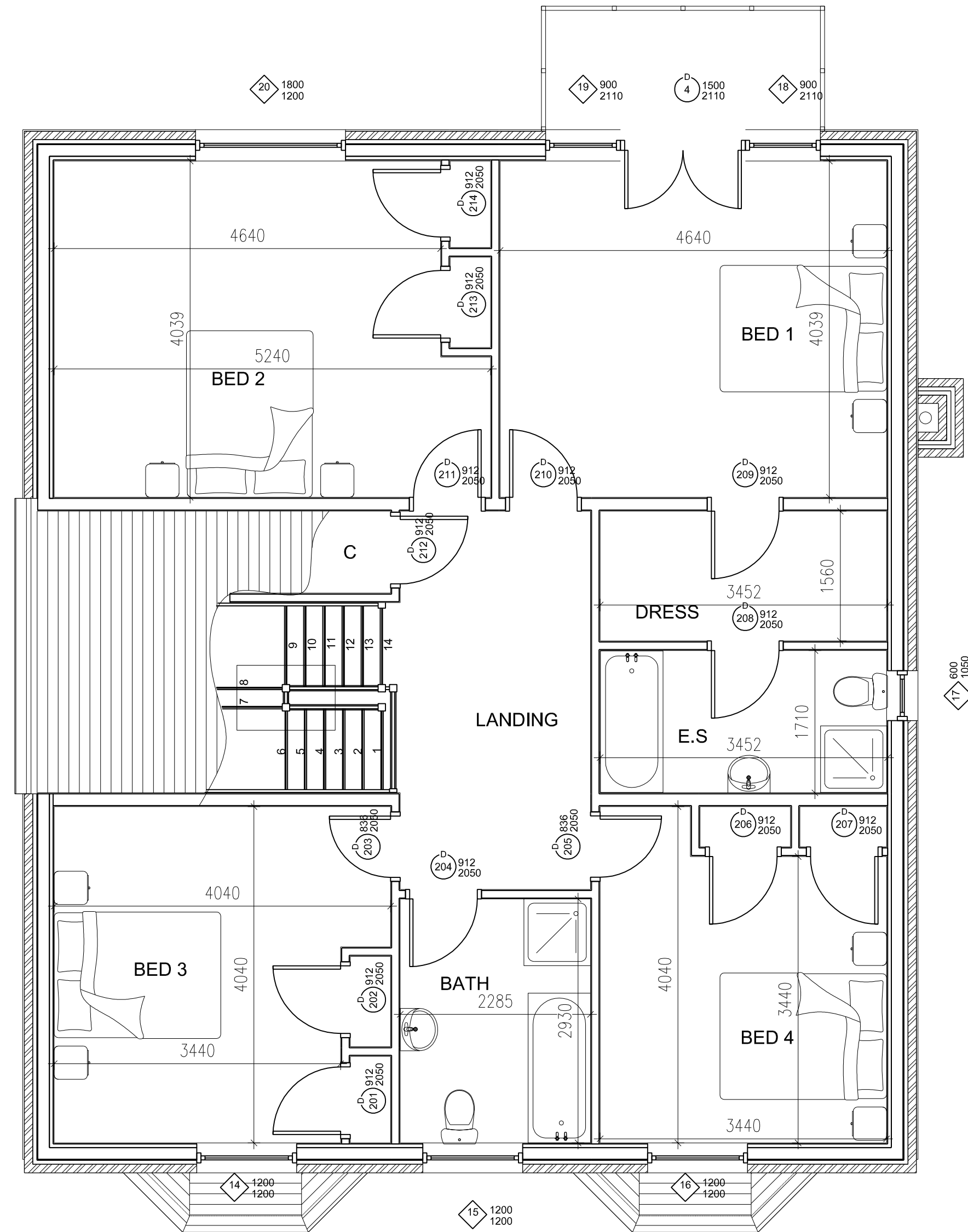

First Floor Plan 1:50

Floor Area = 115.09m²
Scale Bar ~ 1:50

- Material list:
- Wall finish - 102.5mm thick Brickwork, similar to existing building to front of house. Render on Blockwork to sides and rear of house.
 - Roof finish - Tiles
 - Window finish - TBC
 - Door finish - TBC

© Crown copyright. All rights reserved. Licence Number 100047398

PLANNING ISSUE

PROJECT
Erection of Dwellinghouse
FOR Mr & Mrs Hyde
SITE Holly House
Brickford Road
Stafford

POSTCODE ST19 5QH

FLEMINGHOMES
Station Road, Duns, Berwickshire, UK,
TD11 3HS
Telephone (01361) 883 785
Fax (01361) 883 898
Email: enquiries@fleminghomes.co.uk
www.fleminghomes.co.uk

THIS DRAWING IS COPYRIGHT
It is the responsibility of the customer and contractor appointed for the final design of electrical, bathroom, kitchen and utility fittings. Those indicated by Fleming Homes LTD are demonstrative for building control purpose only.
Do not scale drawing
Dimensioned wallplate layout plan will be provided
Dimensions given are structural unless otherwise stated
It is the entire responsibility of the customer to have ground conditions checked prior to start of work and have foundations designed accordingly

SCALE	DRAWN	CHECKED	PAPER	DATE
1:50 1:100	WJH	SRH	A1	20.02.20
DATE	REVISIONS			
A	11.03.20	Client changes made		
B				
C				
D				
E				
DRAWING Ref.				CONTRACT No.
8851PL1				1878