

REAR VIEW 'D'

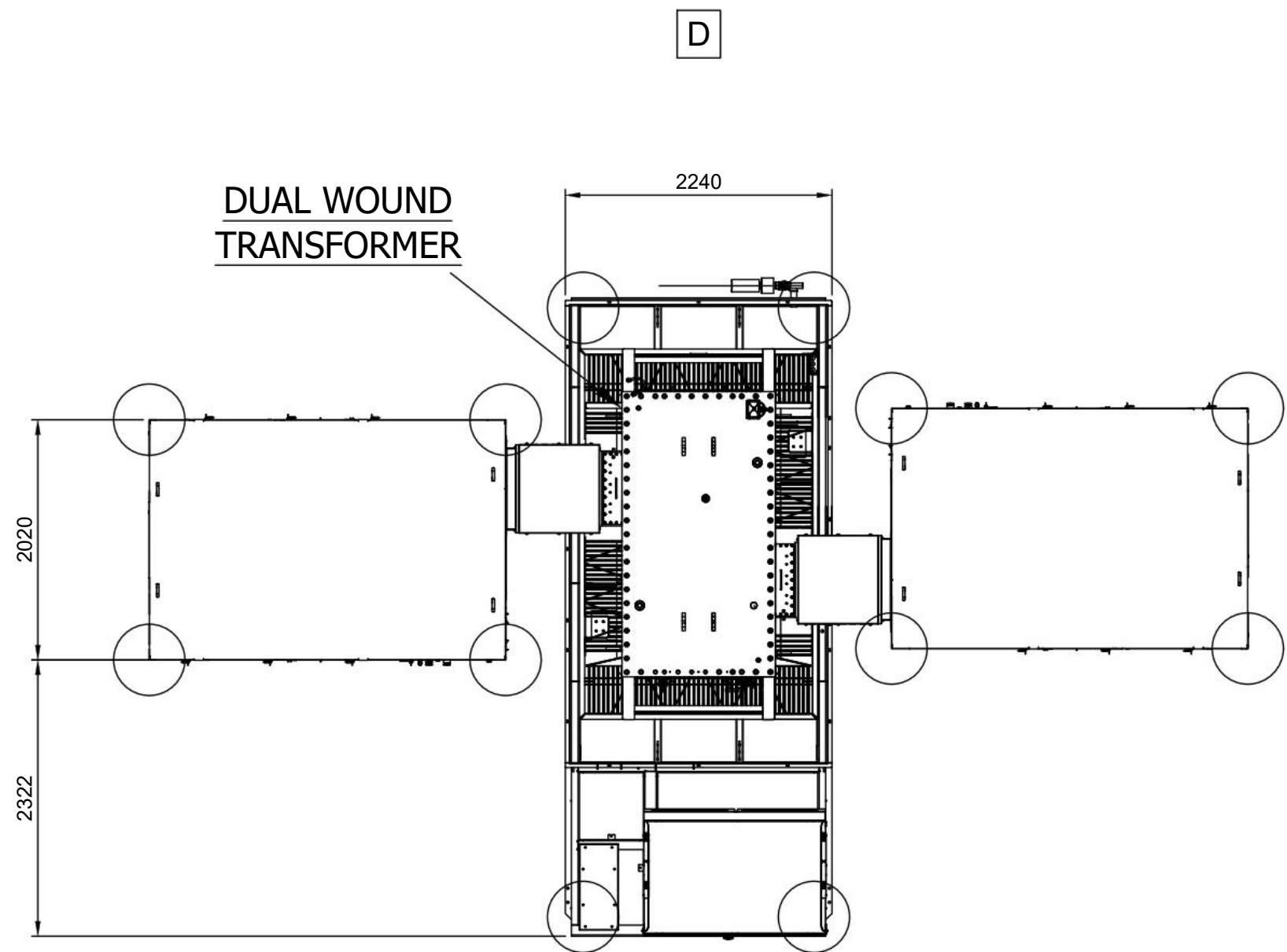

PLAN VIEW

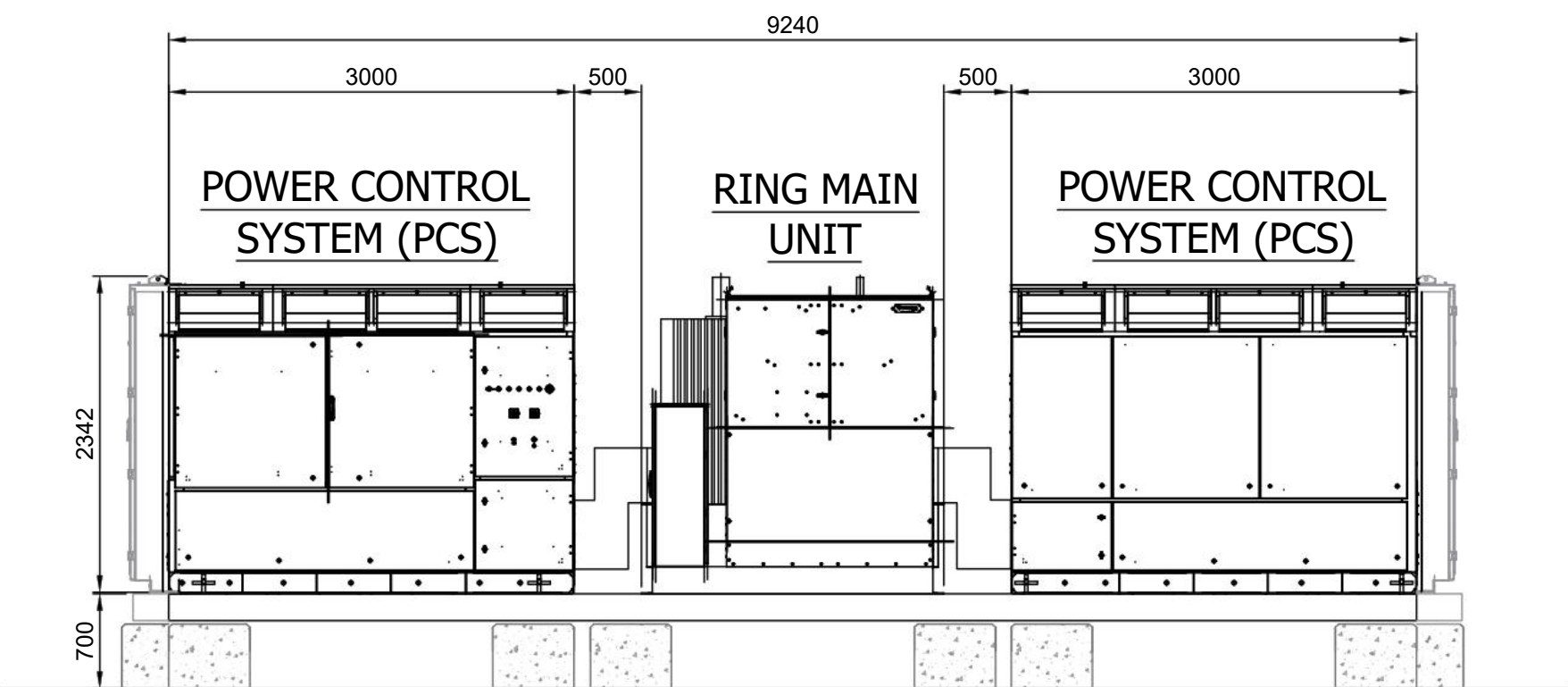

FRONT VIEW 'A'

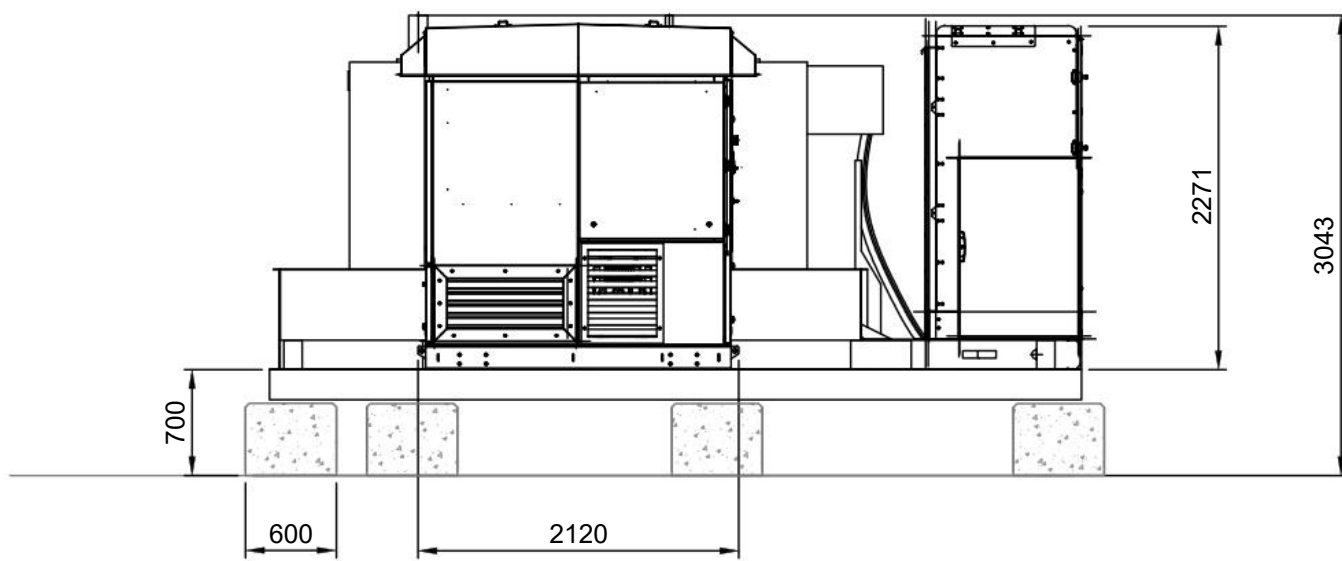

SIDE ELEVATION 'B'

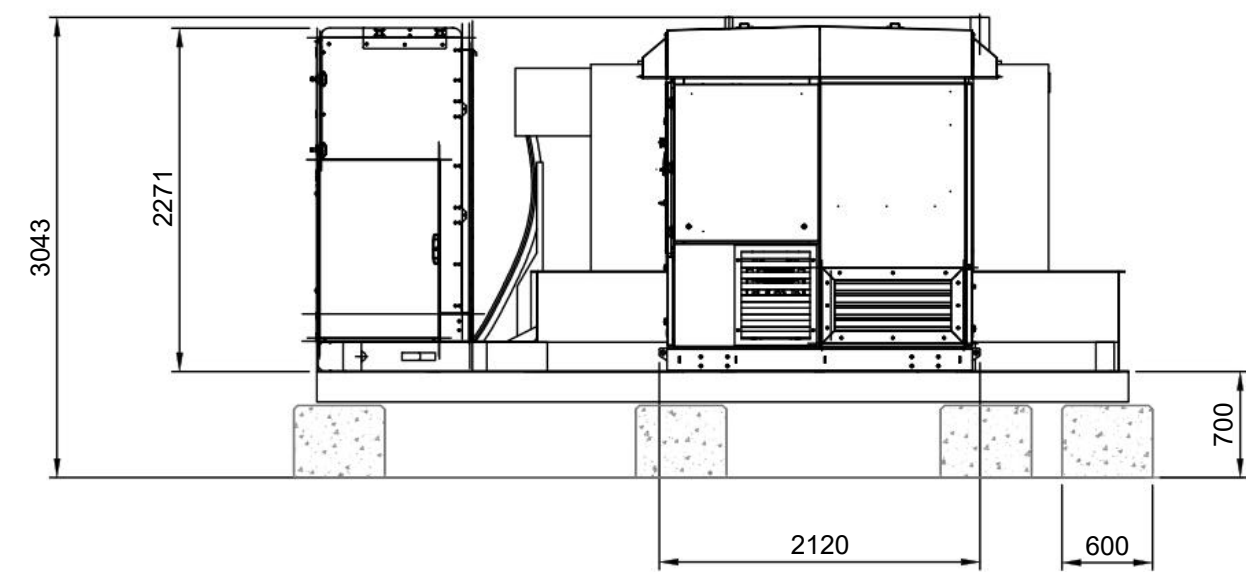

SIDE ELEVATION 'C'

GEN 3 TWIN SKID

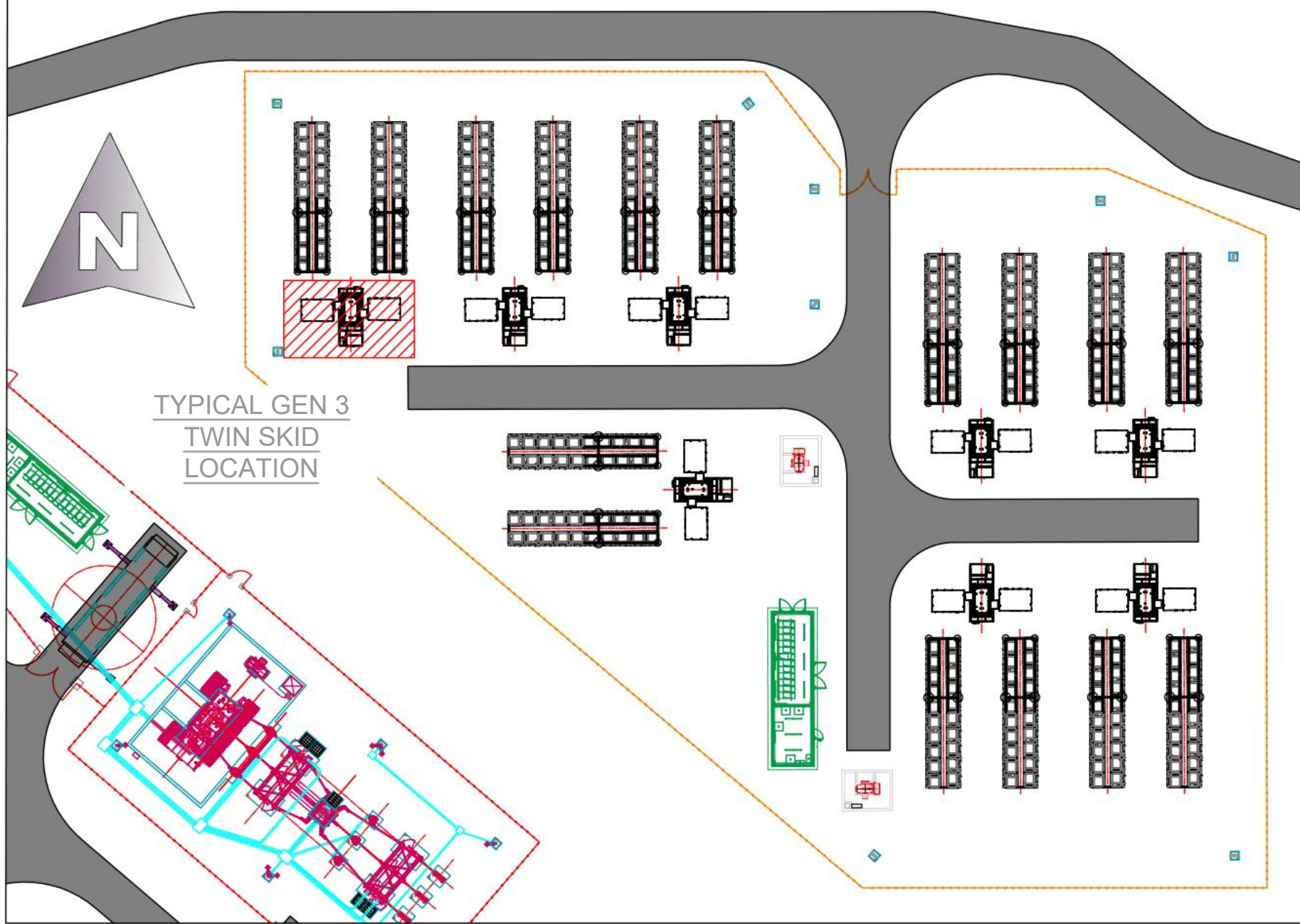

LOCATION PLAN

SCALE 1:500

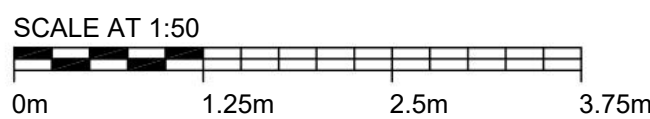

This document is protected by copyright and design rights. Any unauthorised reproduction would be an infringement and may lead to appropriate legal action.
© Ethical Power Connections Copyright
Do not scale from this drawing

NOTES

1. THIS DRAWING TO BE READ IN CONJUNCTION WITH ALL RELEVANT ENGINEERS AND SPECIALISTS DRAWINGS & SPECIFICATIONS.
2. ANY DISCREPANCIES BETWEEN THIS DRAWING AND ANY OTHER TO BE REPORTED TO THE ENGINEER IMMEDIATELY.
3. ALL WORKS TO COMPLY WITH THE MOST CURRENT BRITISH STANDARDS.
4. ALL DIMENSIONS IN MILLIMETERS UNLESS STATED OTHERWISE. NO DIMENSIONS ARE TO BE SCALED OFF THE DRAWING. USE FIGURED DIMENSIONS ONLY.
5. ALL DIMENSIONS TO BE $\pm 3\text{mm}$ UNLESS SPECIFIED OTHERWISE.

0.3	REDRAWN FOR GEN 3 TWIN SKID UNIT			
	JW	KF	JA	02/11/2022
0.2	AMENDED FOLLOWING COMMENTS FROM PLANNING ISSUE			
	TG	LC	AF	27/08/2021
0.1	PLANNING ISSUE			
	AW	LC	AF	20/08/2021
REV	Description			
	DESIGNED	CHECKED	APPROVED	DATE



Unit 9, Dunchideock Barton, Dunchideock,
Exeter, Devon, EX2 9UA
(t) 01726 218618
www.ethical-power.com

Project Title: PENN
Description: TWIN SKID UNIT PLAN & ELEVATIONS

Location co-ord: OS Grid ref.: 386100, 295300

Site address: BLACKPIT LANE,
LOWER PENN,
WV4 4YA

Drg No: EPC-0339-C-E-LA-PCS

Scale: 1:50@A1

Job No: 0339

Drawn by: TG

Checked by: LC

Date: 21/07/21