

H&S, CDM Regulations: all products and materials to be used and handled in accordance with manufacturer's recommendations/instructions, and in accordance with good health and safety practice.

A ground contamination survey may be required for any development that falls within, or is adjacent to, an area of former land fill.

These drawings have been prepared to the stated scale and, provided they are reproduced to the same scale using accurately calibrated equipment and suitable media which are not unduly susceptible to changes in humidity and temperature, they are sufficiently accurate for the purpose for which they have been prepared, being the planning application purpose. They should not be used for other purposes.

All dimensions and levels to be checked on site, and discrepancies reported before works commence.

FOR PLANNING PURPOSES ONLY

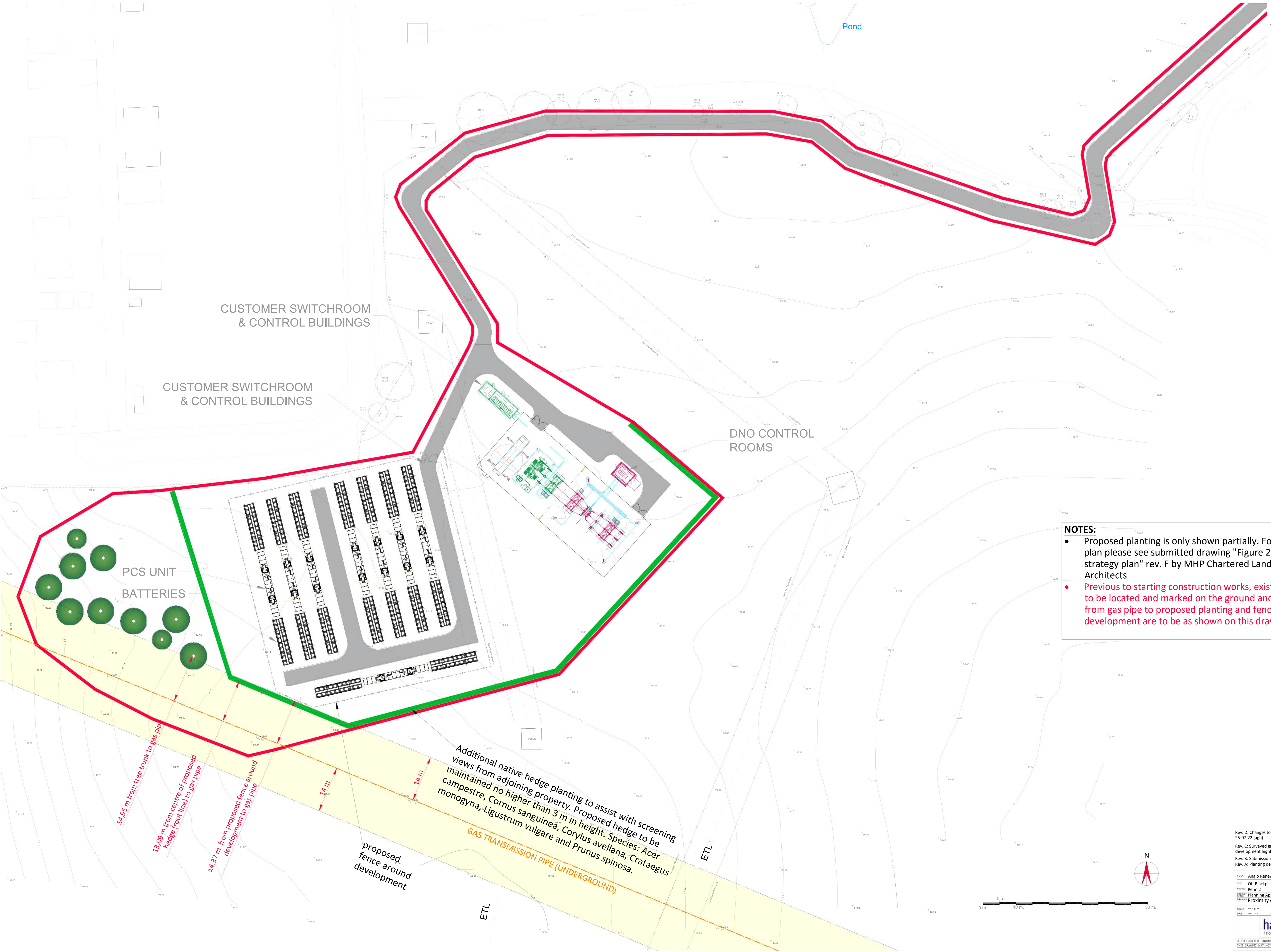

- NOTES:**
- Proposed planting is only shown partially. For full planting plan please see submitted drawing "Figure 20 Mitigation strategy plan" rev. F by MHP Chartered Landscape Architects
  - Previous to starting construction works, existing gas pipe is to be located and marked on the ground and distances from gas pipe to proposed planting and fencing around development are to be as shown on this drawing.

Rev. D: Changes to layout and planting proposal. 25-07-22 (agh)

Rev. C: Surveyed gas pipe added. Distances to development highlighted. 13-07-22 (agh)

Rev. B: Submission. 17-03-22 (agh)

Rev. A: Planting details added. 17-03-22 (agh)

CLIENT	Anglo Renewables Ltd	PROJECT	Off Blackpitt Lane, Penn	POSTCODE	REF: WV4 4XE
DATE	15-08-21	BY	agh	DWG NO.	P1900-02D
SCALE	1:500 @ A1	CHECKED	17-03-22		
DATE	March 2023				
harrislamb					
75 / 76 Francis Road   Edgware   Birmingham B15 8EP Tel 0121 455 9455					
THIS DRAWING MAY NOT BE REPRODUCED WITHOUT OUR WRITTEN CONSENT					