

H&S, CDM Regulations: all products and materials to be used and handled in accordance with manufacturer's recommendations/instructions, and in accordance with good health and safety practice

A ground contamination survey may be required for any development that falls within, or is adjacent to, an area of former land fill.

These drawings have been prepared to the stated scale and, provided they are reproduced to the same scale using accurately calibrated equipment and suitable media which are not unduly susceptible to changes in humidity and temperature, they are sufficiently accurate for the purpose for which they have been prepared, being the planning application purpose. They should not be used for other purposes.

All dimensions and levels to be checked on site, and discrepancies reported before works commence.

FOR PLANNING PURPOSES ONLY

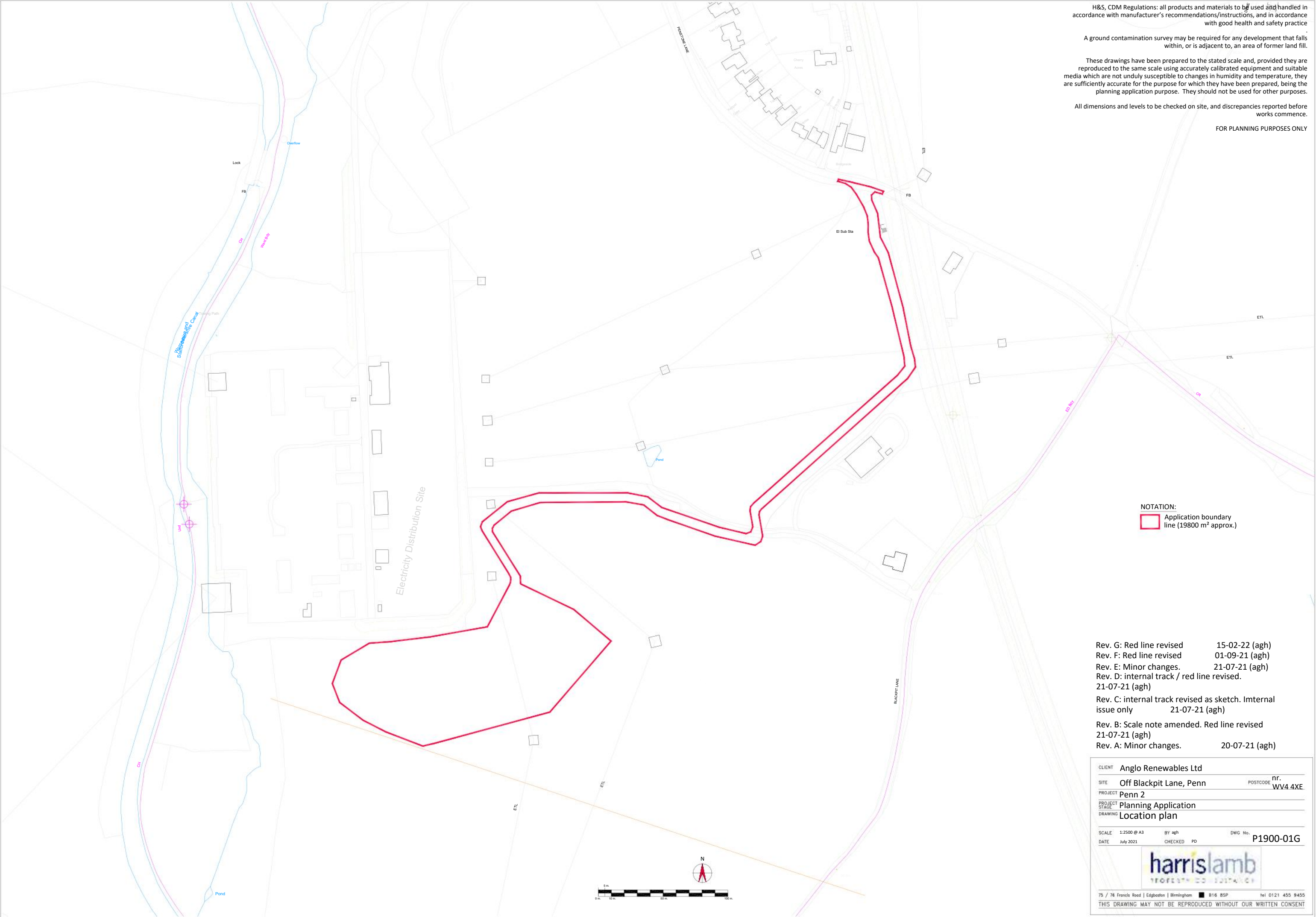

NOTATION:  
Application boundary  
line (19800 m² approx.)

- Rev. G: Red line revised 15-02-22 (agh)
- Rev. F: Red line revised 01-09-21 (agh)
- Rev. E: Minor changes. 21-07-21 (agh)
- Rev. D: internal track / red line revised. 21-07-21 (agh)
- Rev. C: internal track revised as sketch. Internal issue only 21-07-21 (agh)
- Rev. B: Scale note amended. Red line revised 21-07-21 (agh)
- Rev. A: Minor changes. 20-07-21 (agh)

CLIENT

Anglo Renewables Ltd

SITE

Off Blackpit Lane, Penn

POSTCODE

nr. WV4 4XE

PROJECT

Penn 2

PROJECT STAGE

Planning Application

DRAWING

Location plan

SCALE

1:2500 @ A3

BY

agh

DWG No.

P1900-01G

DATE

July 2021

CHECKED

PD



75 / 76 Francis Road | Edgbaston | Birmingham ■ B16 8SP tel 0121 455 9455

THIS DRAWING MAY NOT BE REPRODUCED WITHOUT OUR WRITTEN CONSENT