



PROPOSED ELEVATIONS



SOUTH ELEVATION



EAST ELEVATION

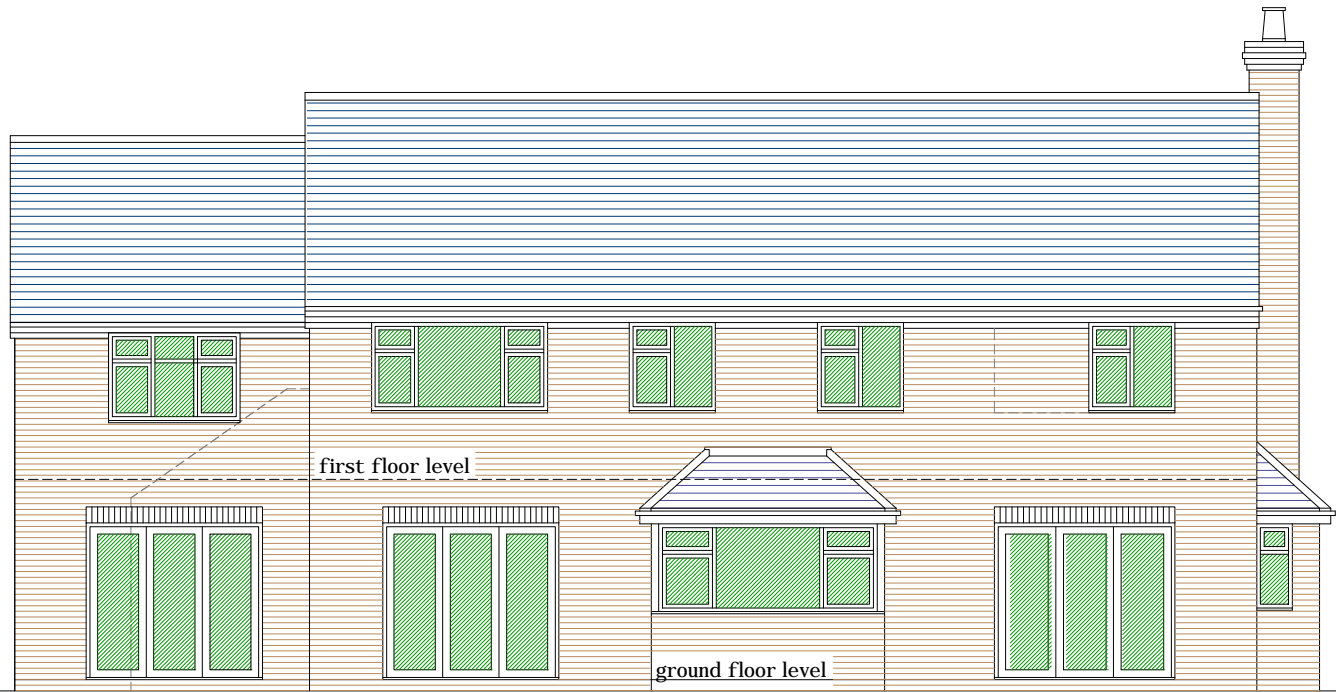

NORTH ELEVATION

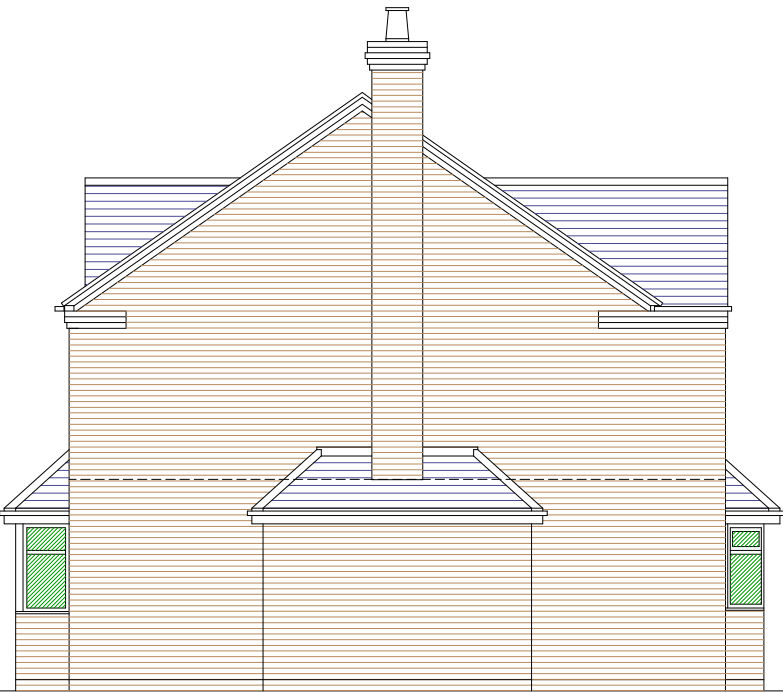

WEST ELEVATION

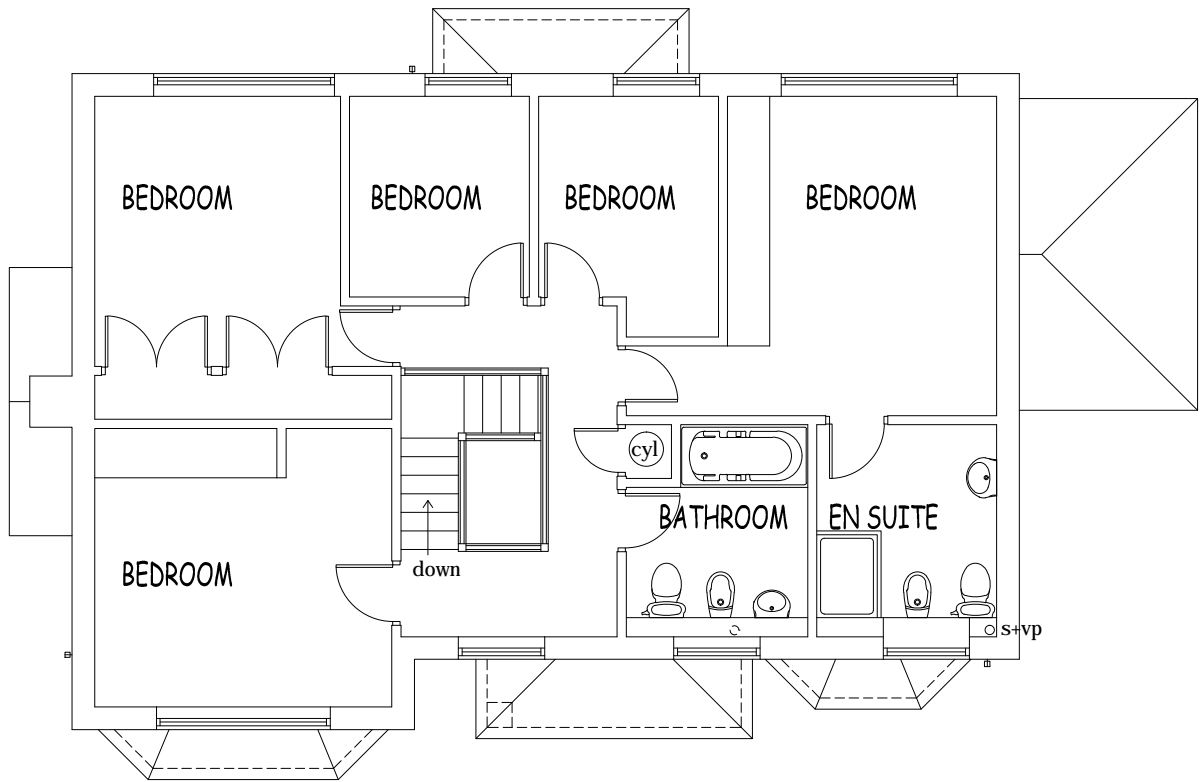

FIRST FLOOR PLAN

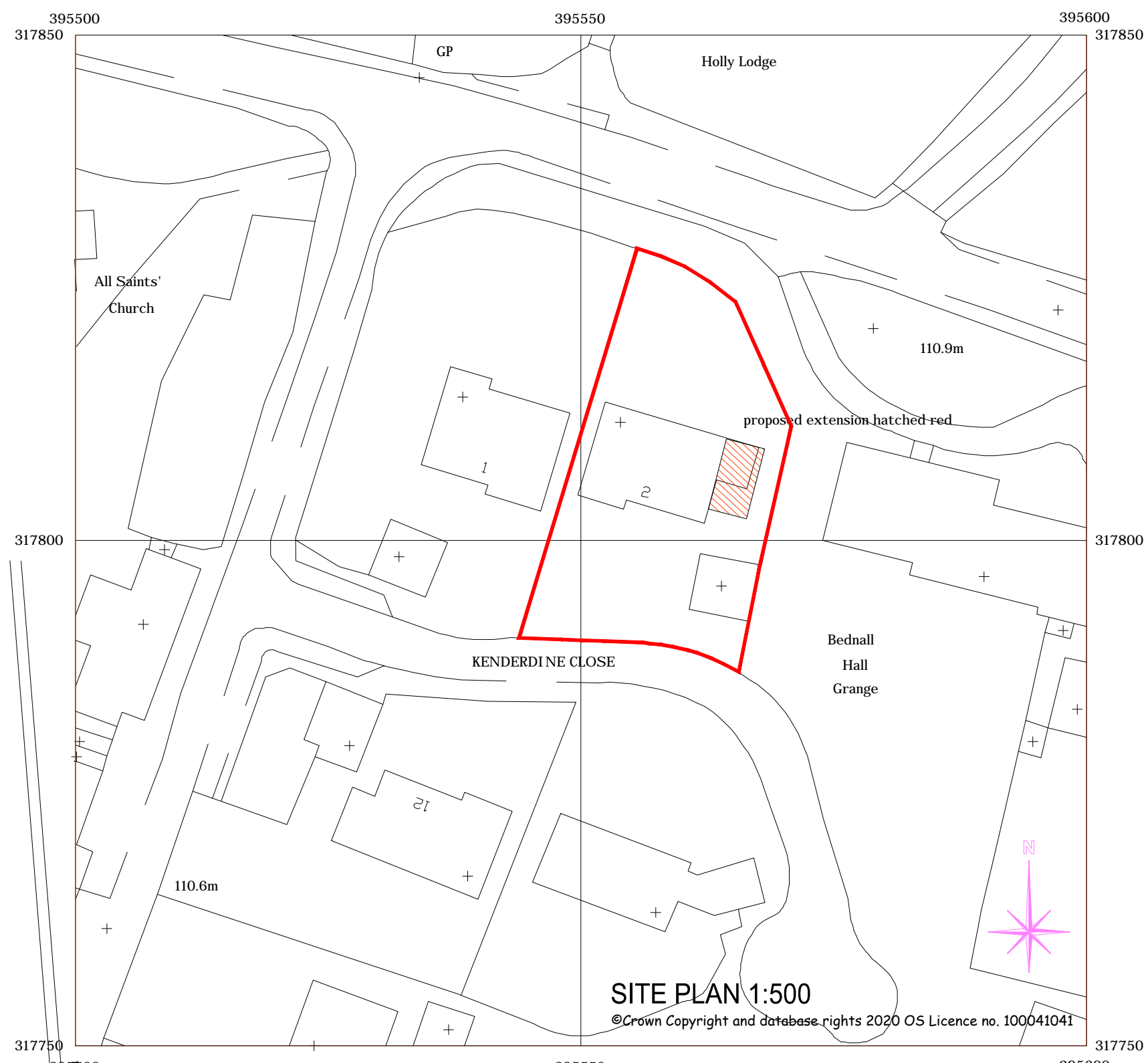

SITE PLAN 1:500  
©Crown Copyright and database rights 2020 OS Licence no. 100041041

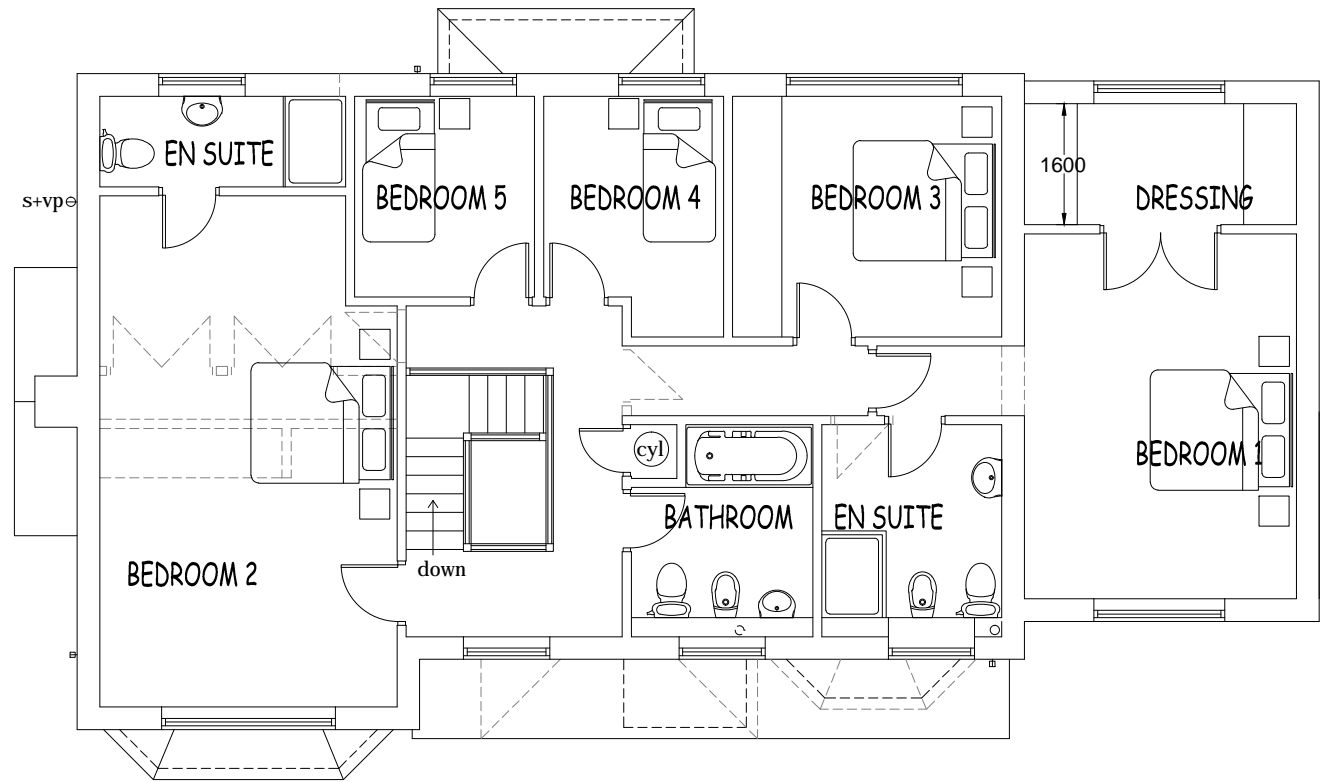

FIRST FLOOR PLAN

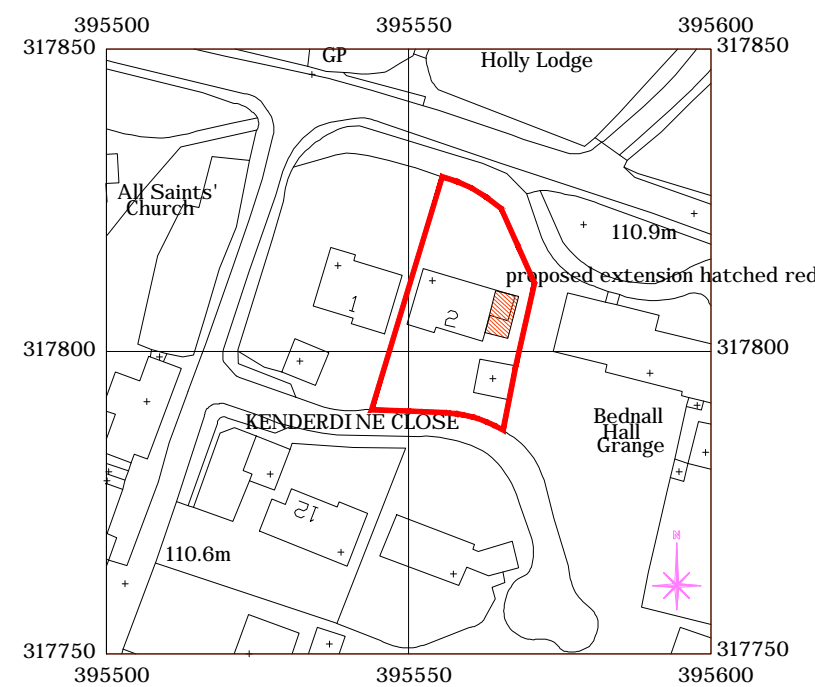

SITE LOCATION PLAN 1:1250  
©Crown Copyright and database rights 2020 OS Licence no. 100041041

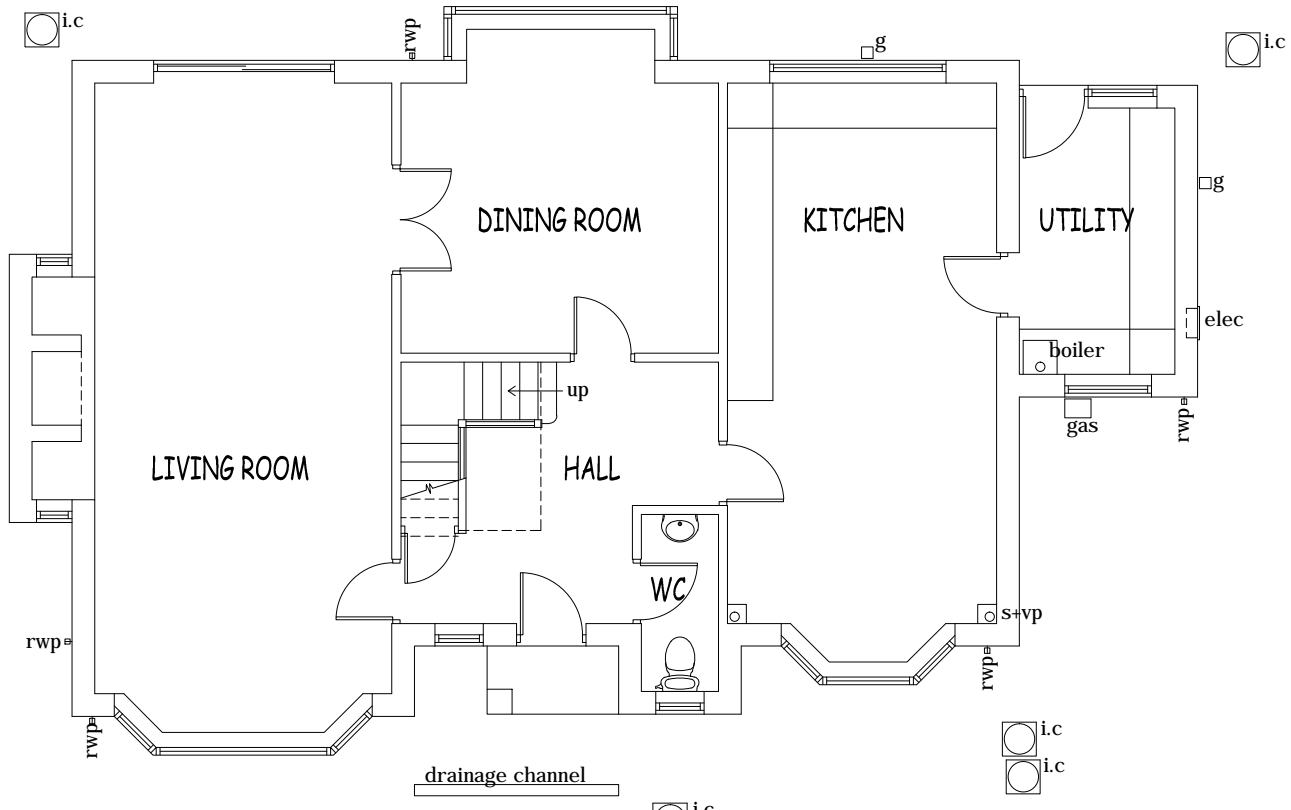

GROUND FLOOR PLAN  
AS EXISTING

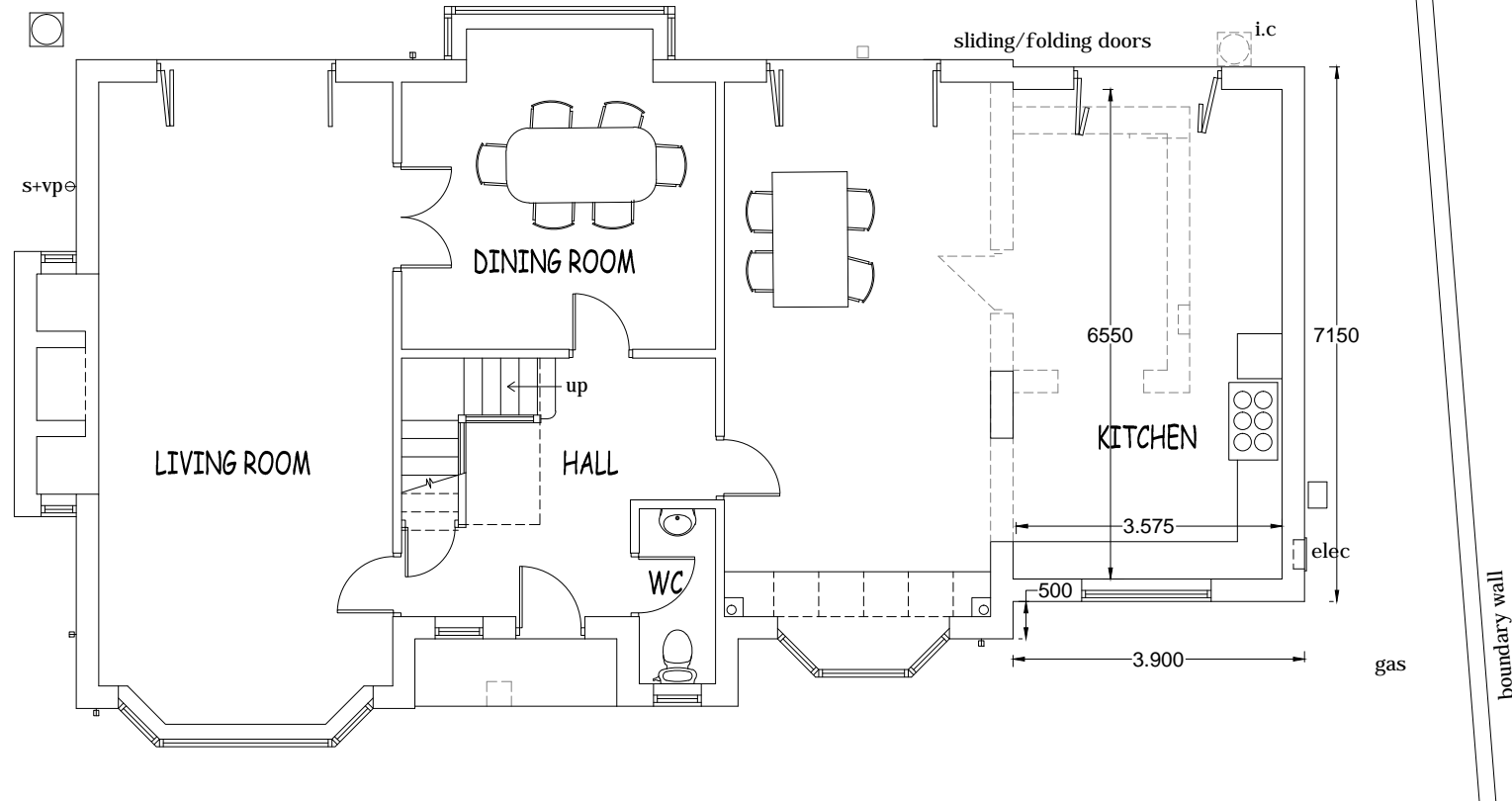

GROUND FLOOR PLAN  
AS PROPOSED



EXISTING ELEVATIONS



SOUTH ELEVATION

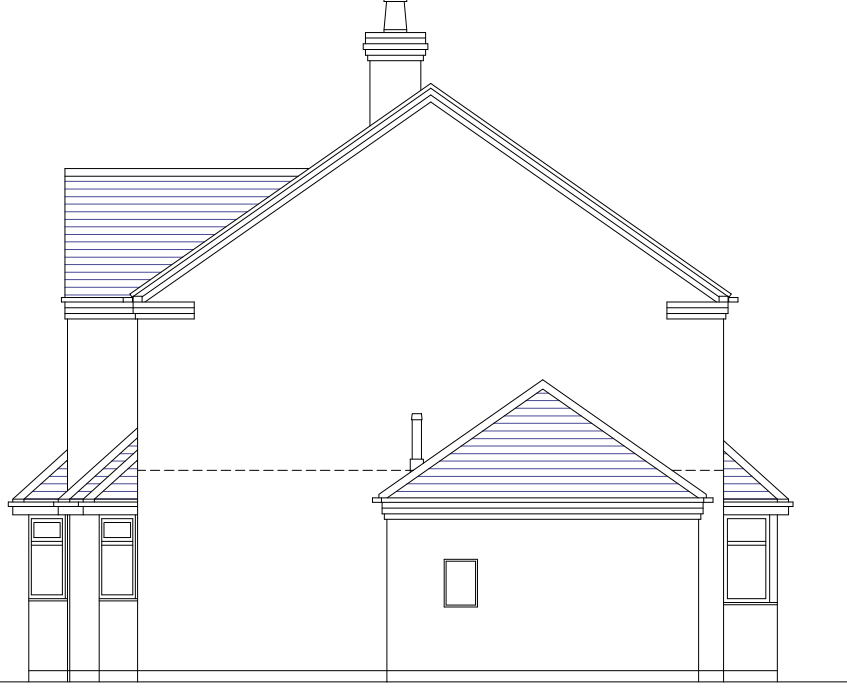

EAST ELEVATION



NORTH ELEVATION

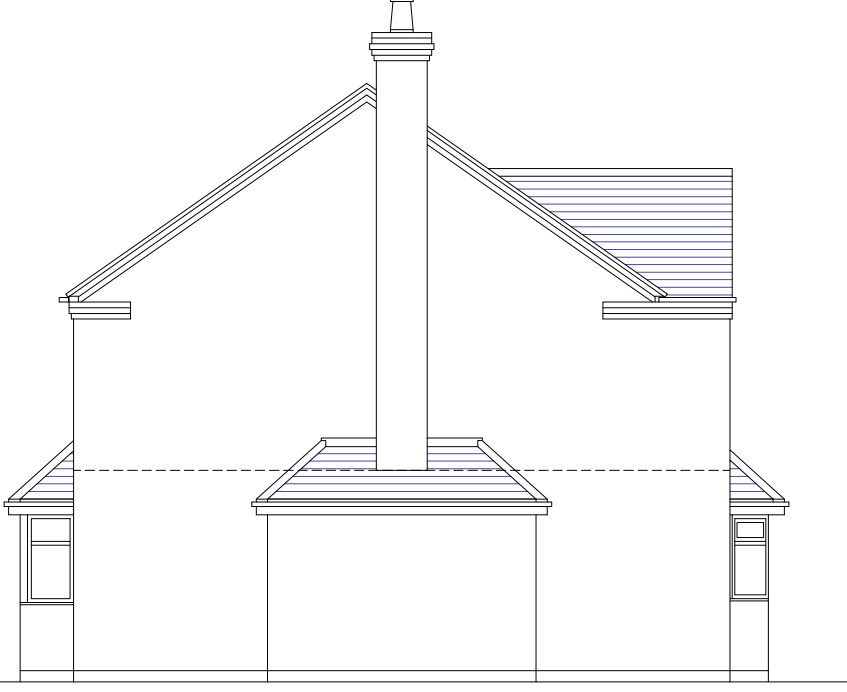

WEST ELEVATION

- D - Further design amendment to suit SSDC 8th Jan 2021
- C - Further design amendment to suit SSDC subjective opinion
- B - Design amended to suit SSDC Policy EQ11
- A - South elevation bay window roofs replaced with single roof, North elevation patio doors replaced with sliding/folding doors 28/10/20 revisions

This drawing is the property of MBD architecture Ltd. Copyright is reserved by them and the drawing is issued on the condition that it is not copied either wholly or in part without the consent in writing of MBD architecture Ltd. Figured dimensions are to take preference over those scaled. All dimensions to be checked on site before commencement of any work on shop drawings. This drawing to be read in conjunction with the specification when a specification exists.

project:  
**PROPOSED ALTERATIONS AND EXTENSIONS**

site:  
**2 KENDERINE CLOSE, BEDNALL, STAFFS**

client:  
**MR AND MRS HARDIMAN**

**MBD** architecture  
ARCHITECTURE AND PLANNING CONSULTANTS

74 Newcastle Road  
Stone Staffordshire ST15 8LB  
Tel: 01785 814822 Email: mbd@jnda.co.uk

drawing: <b>PLANNING PROPOSALS</b>	scales: <b>1:100, 1:1250</b>
drawing number: <b>20L29 p01</b>	rev: <b>D</b>
date: <b>20/10/20</b>	plot: <b>A1/1:100</b>