

NOTES

This Document is presented to the Client named below in respect of the Project named below, and may not be used or relied on by any other person or by the client in relation to any other matters not covered specifically by the scope of this Document.

Notwithstanding anything to the contrary contained in the Document, Kier Business Services Limited is obliged to exercise reasonable skill, care and diligence in the performance of the services required by [client] and Kier Business Services Limited shall not be liable except to the extent that it has failed to exercise reasonable skill, care and diligence, and this Document shall be read and construed accordingly.

This Document has been prepared by Kier Business Services Limited and no individual is personally liable in connection with the preparation of this Document Type. By receiving this Document and acting on it, the client or any other person accepts that no individual is personally liable whether in contract, tort, for breach of statutory duty or otherwise Kier Business Services Limited has used reasonable endeavours to provide information that is correct and accurate and the Document sets out reasonable conclusions that have been reached on the basis of the information available.

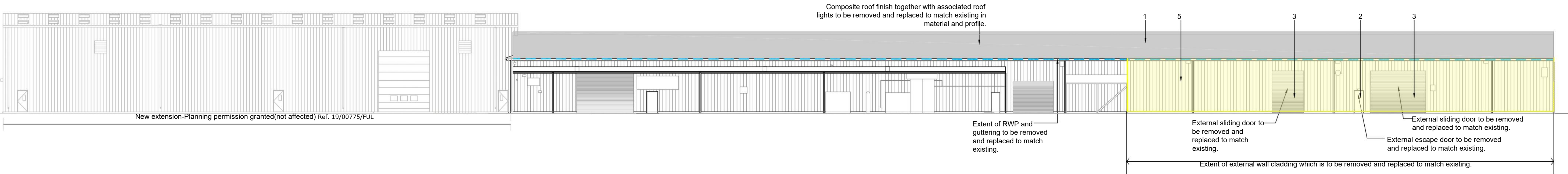
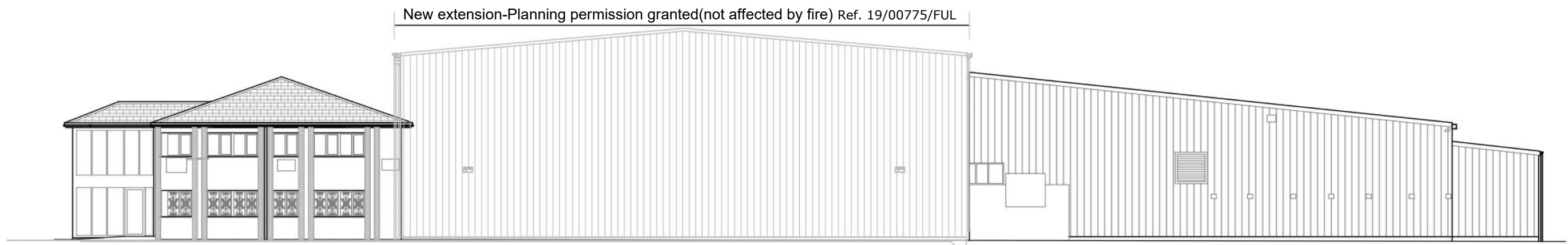
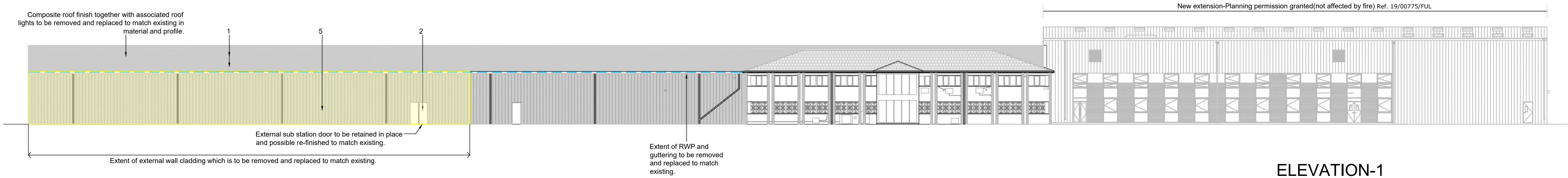

- Material key**
1. Insulated profile metal roof sheeting
 2. Metal powder coated personal door to match existing
 3. Metal powder coated roller shutter door
 4. Metal powder coated gutter and down pipes
 5. Insulated profile metal cladding to match existing in profile and to be powder coated.

- KEY:**
- Extent of RWP and guttering.
 - Extent of external wall cladding which is to be removed and replaced to match existing.

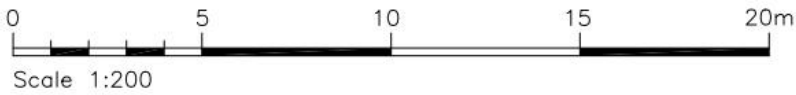

P01	Suitable for Planning	SK	SF	MA
Version	Amendment	Drawn & Date	Checked & Date	Approved & Date
<div><div><div>KIER</div></div></div>				
Issuing Office WATERBEACH		Telephone		
E-mail				
Internal Project Number FAFD				
Client South Staffordshire District Council				
Project Name Telling Architectural Unit 4E Station Road, Four Ashes. Fire damage refurbishment				
Drawing Title Proposed Elevations				
Scale 1:200	Original Size A1	RIBA Stage 3		
Date of First Issue JULY 2022	Author SK	Checked SF	Approved MA	
FAFD-KBS-XX-XX-DR-A-3011				Status S4
Project	Originator	Issued	Type	Revision P01