

H&S, CDM Regulations: all products and materials to be used and handled in accordance with manufacturer's recommendations/instructions, and in accordance with good health and safety practice

A ground contamination survey may be required for any development that falls within, or is adjacent to, an area of former land fill.

These drawings have been prepared to the stated scale and, provided they are reproduced to the same scale using accurately calibrated equipment and suitable media which are not unduly susceptible to changes in humidity and temperature, they are sufficiently accurate for the purpose for which they have been prepared, being the planning application purpose. They should not be used for other purposes.

All dimensions and levels to be checked on site, and discrepancies reported before works commence.

FOR PLANNING PURPOSES ONLY

NOTATION:

 Application boundary line (19609 m² approx.)

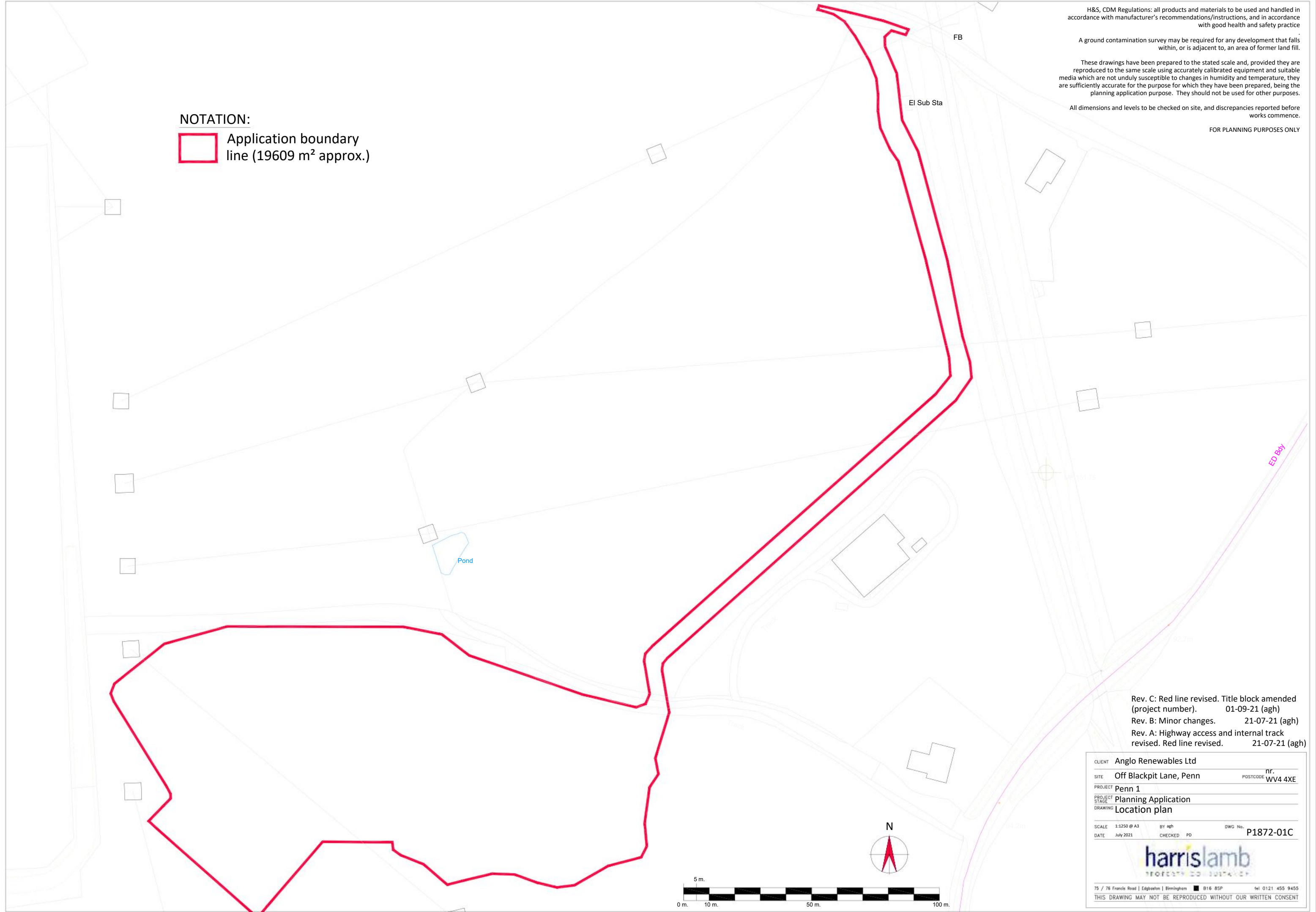

Rev. C: Red line revised. Title block amended (project number). 01-09-21 (agh)
Rev. B: Minor changes. 21-07-21 (agh)
Rev. A: Highway access and internal track revised. Red line revised. 21-07-21 (agh)

CLIENT	Anglo Renewables Ltd		
SITE	Off Blackpit Lane, Penn	nr.	
		POSTCODE	WV4 4XE
PROJECT	Penn 1		
PROJECT STAGE	Planning Application		
DRAWING	Location plan		
SCALE	1:1250 @ A3	BY	agh
DATE	July 2021	CHECKED	PD
		DWG No.	P1872-01C



PROPERTY CONSULTANTS

75 / 76 Francis Road | Edgbaston | Birmingham ■ B16 8SP tel 0121 455 9455

THIS DRAWING MAY NOT BE REPRODUCED WITHOUT OUR WRITTEN CONSENT