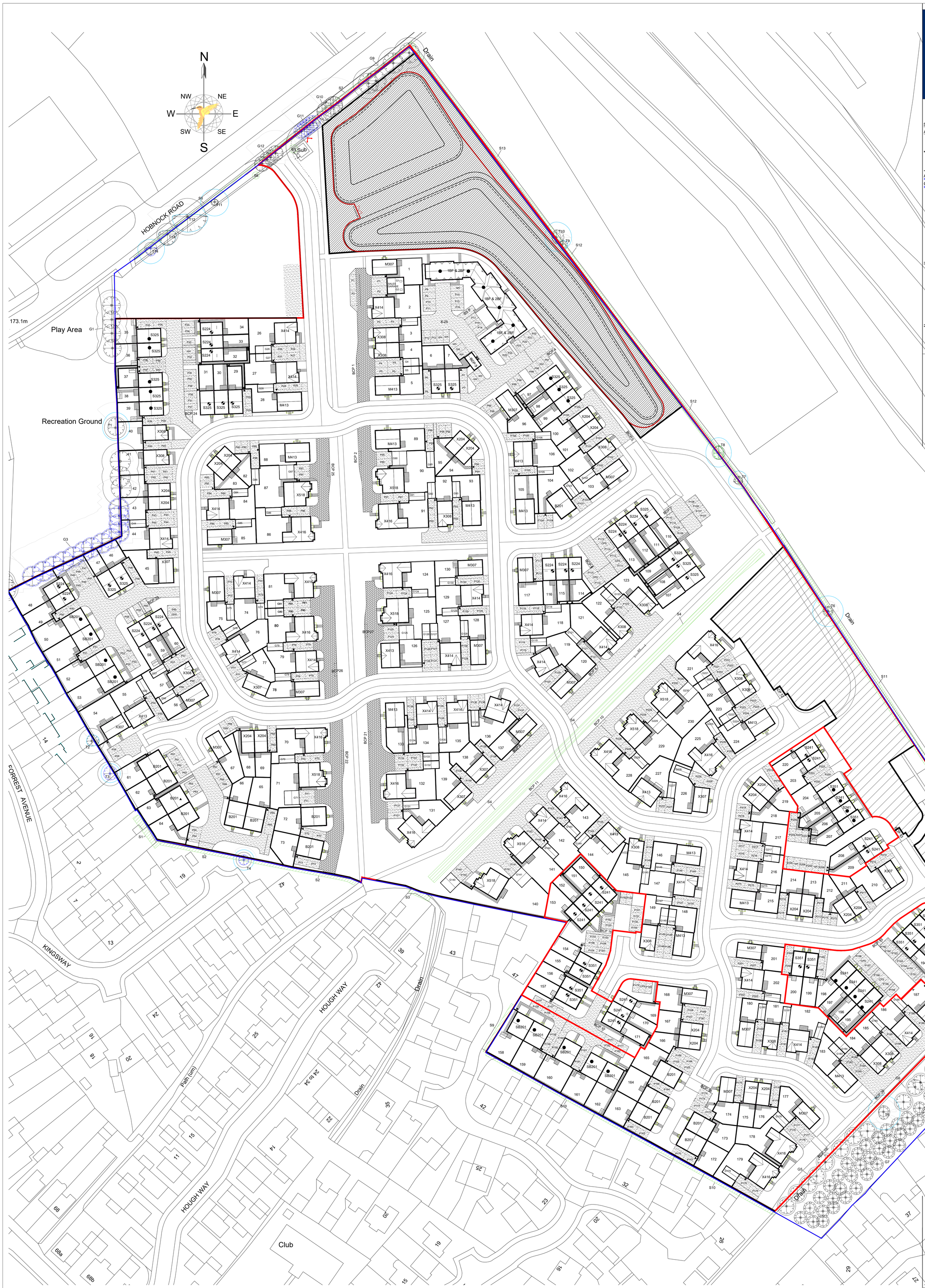

LEGEND

BOVIS HOMES

Plot Schedule

SCHEDULE OF ACCOMMODATION		No.
AFFORDABLE HOUSING		
TYPE	BEDS	32 No.
S224	2 BED SEMI/ TERR	17 No.
S351	3 BED SEMI/ TERR	15 No.
AFFORDABLE TOTAL		32 No.
OVERALL TOTAL		32 No.

Legend

- DENOTES AFFORDABLE HOUSING RENTED
- DENOTES AFFORDABLE HOUSING SHARED OWNERSHIP
- DENOTES OVERALL DEVELOPMENT BOUNDARY
- DENOTES PLANNING APPLICATION BOUNDARY

Rev	Date	Details	By
B	05.06.20	All rear gardens achieve 10.5m length. Courtyard parking to plots 150-153 improved. BCP 16 repositioned for ease of access. Plots 150-153 pulled forward to achieve desired 10.5m garden length. Plots 169-171 adjusted to achieve desired 10.5m garden length. Courtyard for parking to 191-198 adjusted for improvement, gardens to 195-198 now achieve desired 10.5m length. Red-line area adjusted to courtyard area of parking to plots 188-190 to achieve the 10.5m length to gardens. Plots 204-207 parking arrangement altered to achieve better access and provide 10.5m garden lengths	DW
A	27.05.20	S351 block updated to align with house-type planning drg	DW

Do not scale from this drawing. Use written dimensions only. When shown relationships between slab levels and ground levels are to be checked on site. Any discrepancy or suggested modification to be reported to Design and Engineering Director.
Note : This drawing is the copyright of Bovis Homes Ltd.

BOVIS HOMES
Bovis Homes
Mercia Region
Dunston Hall
Dunston
Stafford
ST18 9AB
Tel: 01785 788 300
DX: 311601 Stafford 10

SITE
Essington
Hobnock Road

DRAWING TITLE
Affordable Housing Planning Layout
Plots 150-162, 169-171, 188-200, 203-209 & 220 S325 amended to S351 and S224 amended to S241.

DRAWN BY	DATE	DRAWING NO.	REV
DW	05.06.2020	X02-002	B
SCALE: 1:500	SITE CODE ESSI		

HOBNOCK ROAD, ESSINGTON