

1

Roof Plan
1 : 100

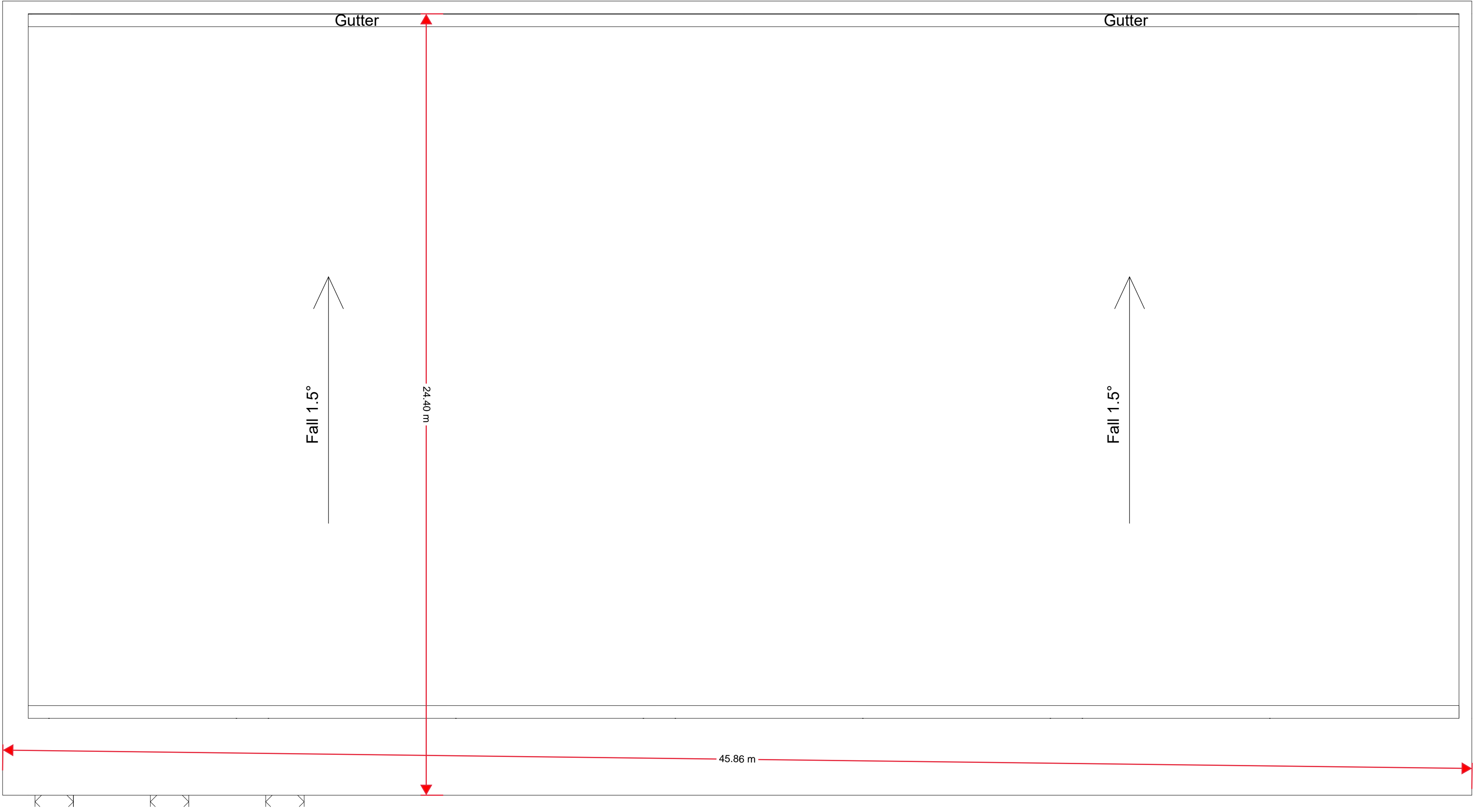

2

Ground Floor Plan
1 : 100

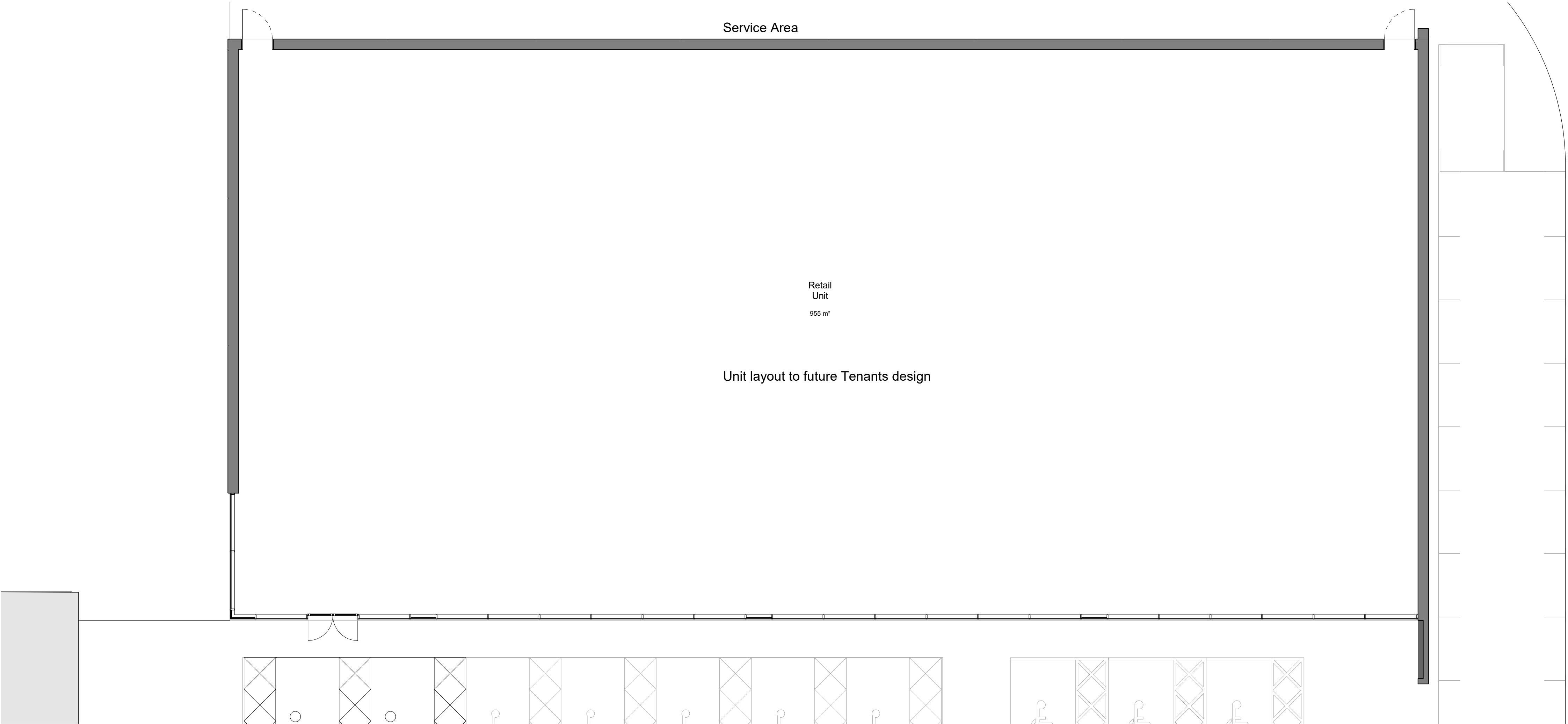

Notes

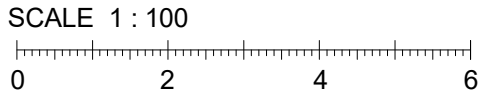

P04	Issued for Planning	31/03/2020	JEC	JEC
P03	Issued for Public Consultation	24/03/2020	JEC	JEC
P02	Layout amended and drawing number changed	17/03/2020	JEC	JEC
P01	First issue	17/12/2019	LP	CB
Rev	Description	Date	Dr	App
by			by	by
original by	James CLAYTON		date created	approved by
			17/12/20	JEC

AHR

AHR Architects Ltd
First Floor
Victoria House
Victoria Quay
Shrewsbury
SY1 1HH
United Kingdom

T +44(0)1743 283000
F +44(0)1743 232717
E shrewsbury@ahr.co.uk
www.ahr.co.uk

client name	
Cordwell Property Group	
project	
Wombourne Enterprise Park	
drawing	
Proposed Floor Plan and Roof Plan - Retail Unit	
computer file	plot date
C:\Reel Projects\WEP-AHR-ZZ-XX-MG-L-SITE-IEC3.rvt	
project number	scale
2016.01216.000	1 : 100 @A1
drawing number	rev
WEP-AHR-00-ZZ-DR-A-05-005	P04
	issue status
This drawing is to be read in conjunction with all related drawings. All dimensions must be checked and verified on site before commencing any work or producing shop drawings. The originator should be notified immediately of any discrepancy. This drawing is copyright and remains the property of AHR.	