

NOTES

1. THIS DRAWING TO BE READ IN CONJUNCTION WITH ALL RELEVANT ENGINEERS AND SPECIALISTS DRAWINGS & SPECIFICATIONS.
2. ANY DISCREPANCIES BETWEEN THIS DRAWING AND ANY OTHER TO BE REPORTED TO THE ENGINEER IMMEDIATELY.
3. ALL WORKS TO COMPLY WITH THE MOST CURRENT BRITISH STANDARDS.
4. ALL DIMENSIONS IN MILLIMETERS UNLESS STATED OTHERWISE. NO DIMENSIONS ARE TO BE SCALED OFF THE DRAWING. USE FIGURED DIMENSIONS ONLY.
5. ALL DIMENSIONS TO BE $\pm 3\text{mm}$ UNLESS SPECIFIED OTHERWISE.

LEGEND

- NEW SSE EQUIPMENT
- NEW CUSTOMER EQUIPMENT
- NEW FOUNDATIONS / NEW TRENCH
- EARTH SWITCH MANUAL MECH BOX
- DISCONNECTOR MOTORISED MECH BOX
- MK MARSHALLING KIOSK
- LC LIGHTING COLUMN

01	FIRST ISSUE			
	TG	LC	AF	27/08/2021
REV	Description			
	DESIGNED	CHECKED	APPROVED	DATE



Unit 9, Dunchideock Barton, Dunchideock,
Exeter, Devon, EX2 9UA
(t) 01726 218618
www.ethical-power.com

Project Title: PENN
Description: SUBSTATION 1 SITE LAYOUT -
OUTLINE ELEVATIONS
Location co-ord: OS Grid ref.: 386100, 295300
Site address: BLACKPIT LANE,
LOWER PENN,
WV4 4YA

Org No: EPC-0339-C-E-LA-ELV
Scale: 1:100@A1
Job No: 0339
Drawn by: TG
Checked by: LC
Date: 27/08/21

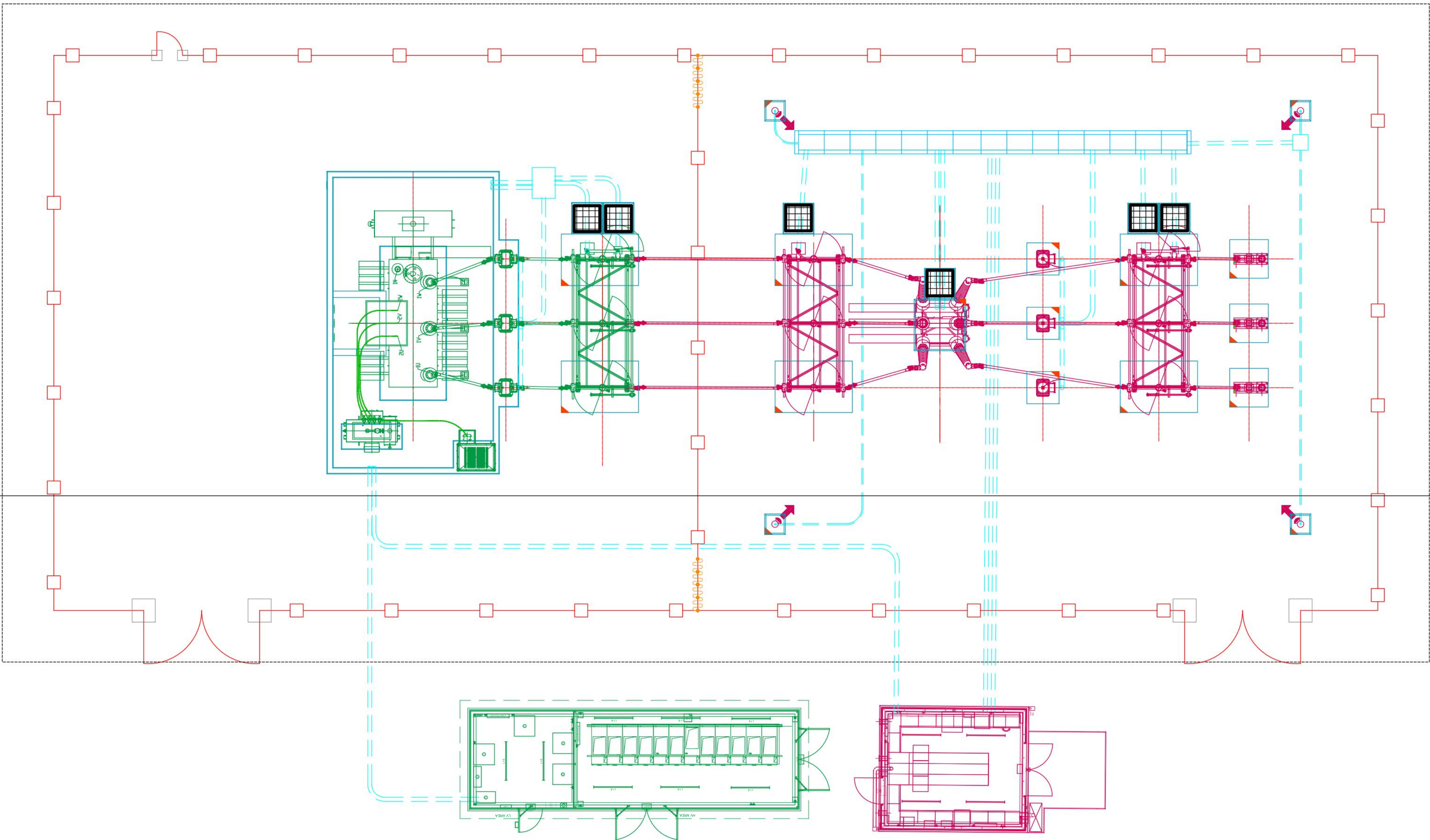

SUBSTATION
SITE LAYOUT

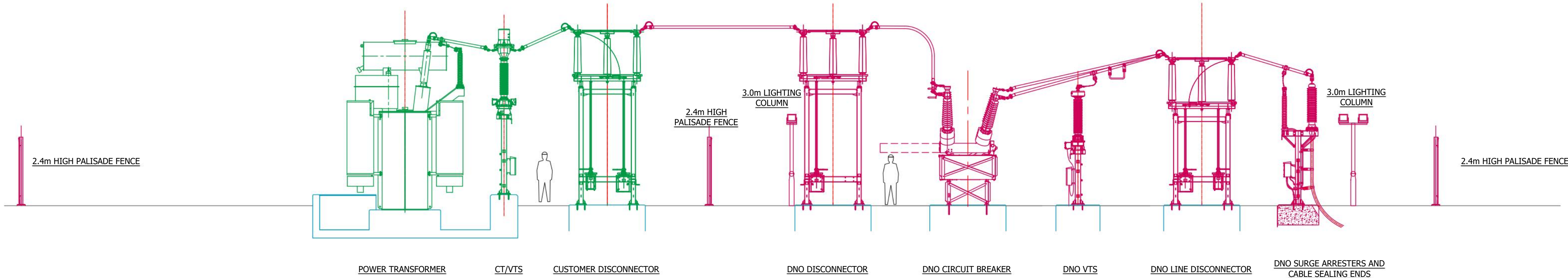

SECTION 'A'-A'
SECTION THROUGH HV COMPOUND